State of Alaska
Department of Fish and Game
Nomination for Waters
Important to Anadromous Fish

ALASKA DEPT. OF FISH & GAME

NOV 02 1994

3006 REGION II HABITAT AND RESTORATION DIVISION

AWC Volume SE SC SW W AR IN USGS Quad Seward B-8

Anadromous Water Catalog Number of Waterway 244-30-10010-2177

Name of Waterway DRY CREEK USGS name ____ Local name ____

Addition ____ Deletion ____ Correction ____ Backup Information ____

For Office Use

Nomination # 95 C66	Regional Supervisor 1/12/95 Date
Revision Year: 95	
Revision to: Atlas ____ Catalog ____ Both X	Ed Weiss 12/20/94
Revision Code: A-2	Drafted 12/27/94 Date

OBSERVATION INFORMATION

Species	Date(s) Observed	Spawning	Rearing	Migration	Anadromous
SOCKEYE SALMON	AUG 14, 30, 1994	X			X

IMPORTANT: Provide all supporting documentation that this water body is important for the spawning, rearing or migration of anadromous fish, including: number of fish and life stages observed; sampling methods, sampling duration and area sampled; copies of field notes; etc. Attach a copy of a map showing location of mouth and observed upper extent of each species, as well as any other information such as: specific stream reaches observed as spawning or rearing habitat; locations, types, and heights of any barriers; etc.

Comments: AUG 14, 1994 OBSERVED 50+ SOCKEYE SALMON SPAWNING BEHIND WILSON'S CABIN ABOVE DRY CREEK. COULD NOT WALK TO QUARTZ CREEK. TOO MANY FISH. (SEE PHOTOS) AUG 30, 1994 OBSERVED 15+ SOCKEYE SALMON SPAWNING AND 10+ DEAD BEHIND WILSON'S CABIN. (SEE PHOTO) STILL TOO MANY FISH TO WALK STREAM

Name of Observer (please print) BILL STOCKWELL

Date: NOV 1, 94 Signature: W. S. Stockwell

Address: P.O. BOX 240925
ANCHORAGE AK 99524

This certifies that in my best professional judgement and belief the above information is evidence that this waterbody should be included in or deleted from the Catalog of Waters Important for Spawning, Rearing or Migration of Anadromous Fishes per AS 16.05.870.

Signature of Area Biologist: Ed Weiss

Rev. 7/93

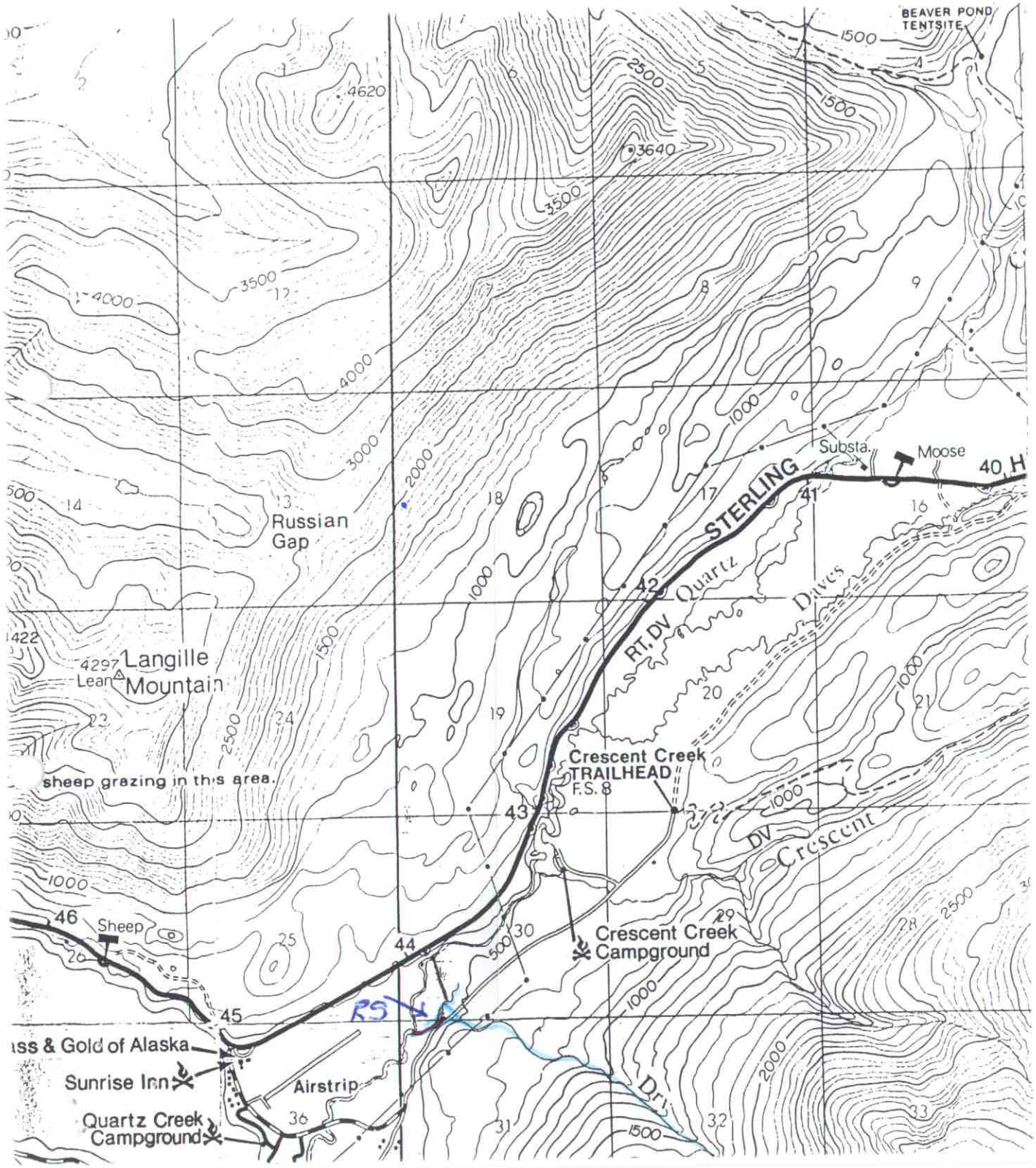

DRY CREEK

SOCKEYE SALMON SPAWNING

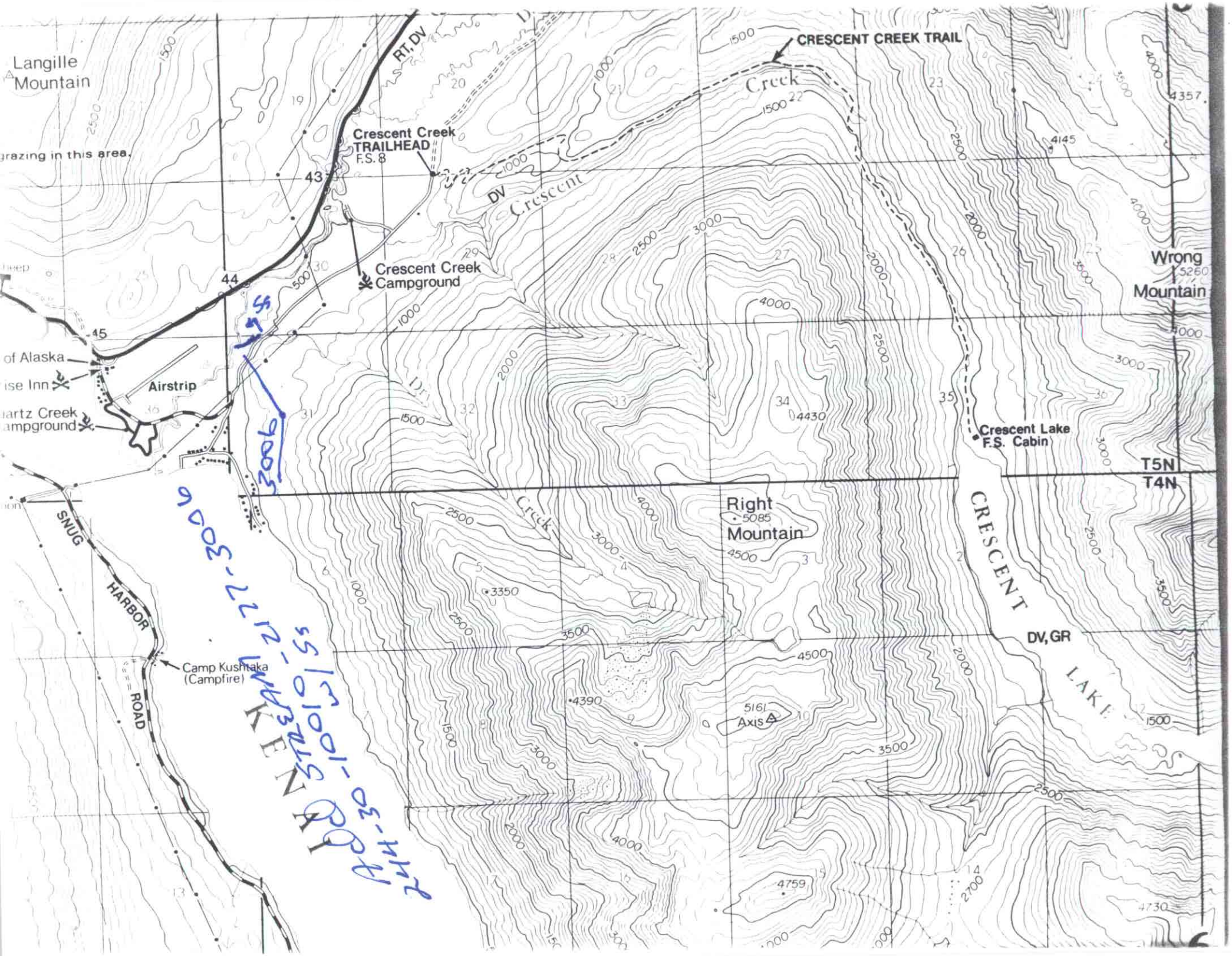

Langille Mountain
grazing in this area.
RT, DV
CRESCENT CREEK TRAIL
Creek
Crescent Creek TRAILHEAD F.S. 8
43
DV
Crescent
Crescent Creek Campground
44
45
of Alaska
ise Inn
Airstrip
artz Creek ampground
Wrong Mountain
5260
4357
4145
4430
Crescent Lake F.S. Cabin
T5N
T4N
Right Mountain
5085
Creek
CRESCENT
LAKE
DV, GR
3350
4390
5161
Axis
4759
4730
SNUG HARBOR ROAD
Camp Kushtaka (Campfire)
KENAI
3006

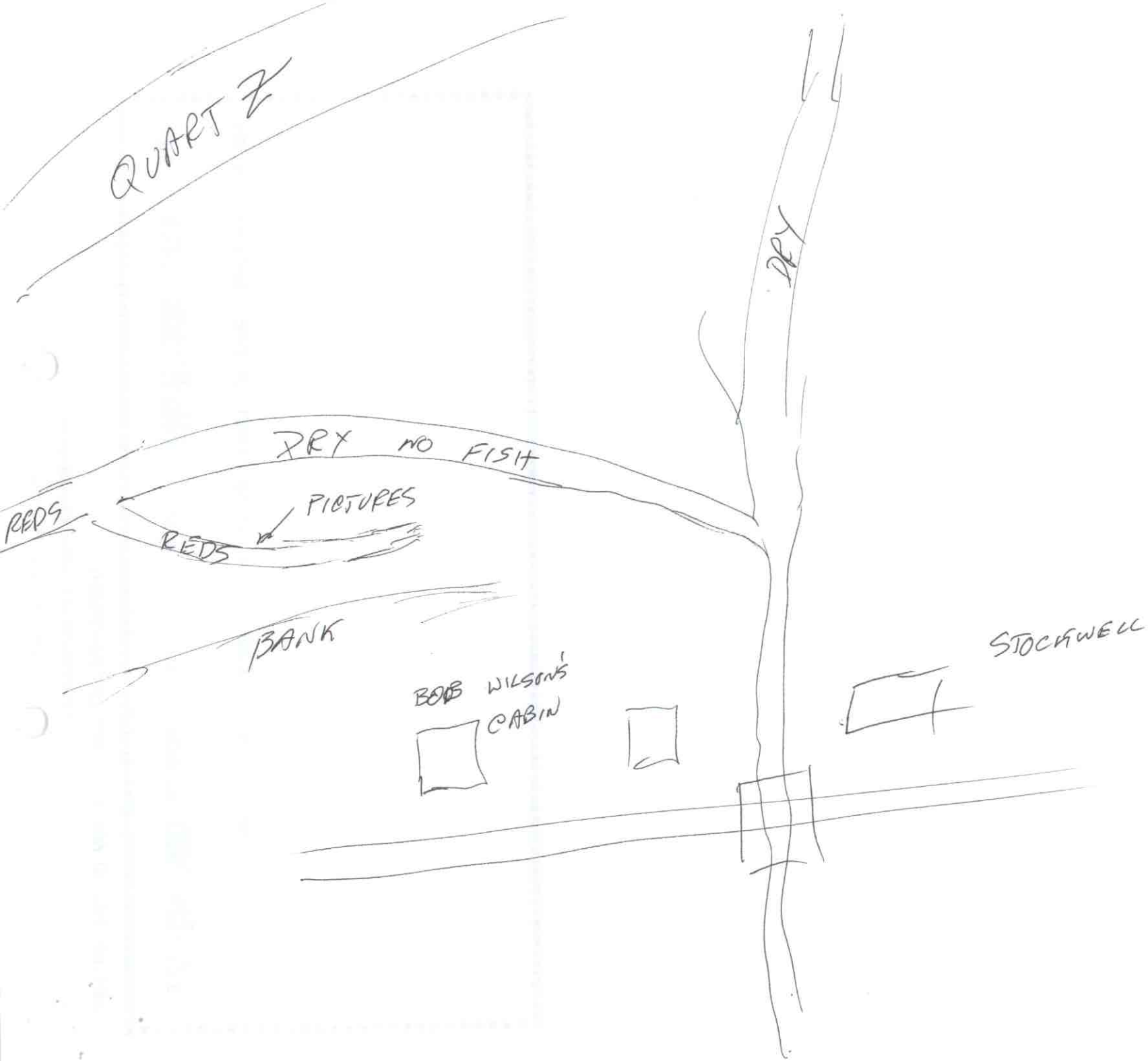
QUARTZ
DRY
DRY NO FISH
REDS
PICTURES
REDS
BANK
BOB WILSON'S CABIN
STOCKWELL