ANADROMOUS WATERS CATALOG/ATLAS CORRECTION FORM

OCHLT

CORRECTION TO: ATLAS X CATALOG X

REGION: S. C.

MAP: KENAI B-8 LAKE CLARK B-1

WATERWAY NUMBER: 245-30-10010-2026-0010

DESCRIBE CHANGE(S): CHANGE STREAM NUMBER TO 245-30-10010-2099-0010 TO CONFORM TO ESTABLISHED NUMBERING PROCEDURES AND ALLOW FUTURE NUMBERING OF ADDITIONAL STREAMS

CHANGE REQUESTED BY: Ed Weiss 11/18/93 DATE

DRAFTED BY: L. Stone 1/12/94 DATE

REVISION CODE: C-1

94 461

** ATTACH THIS FORM TO EXISTING NOMINATION FORM IN FILE **

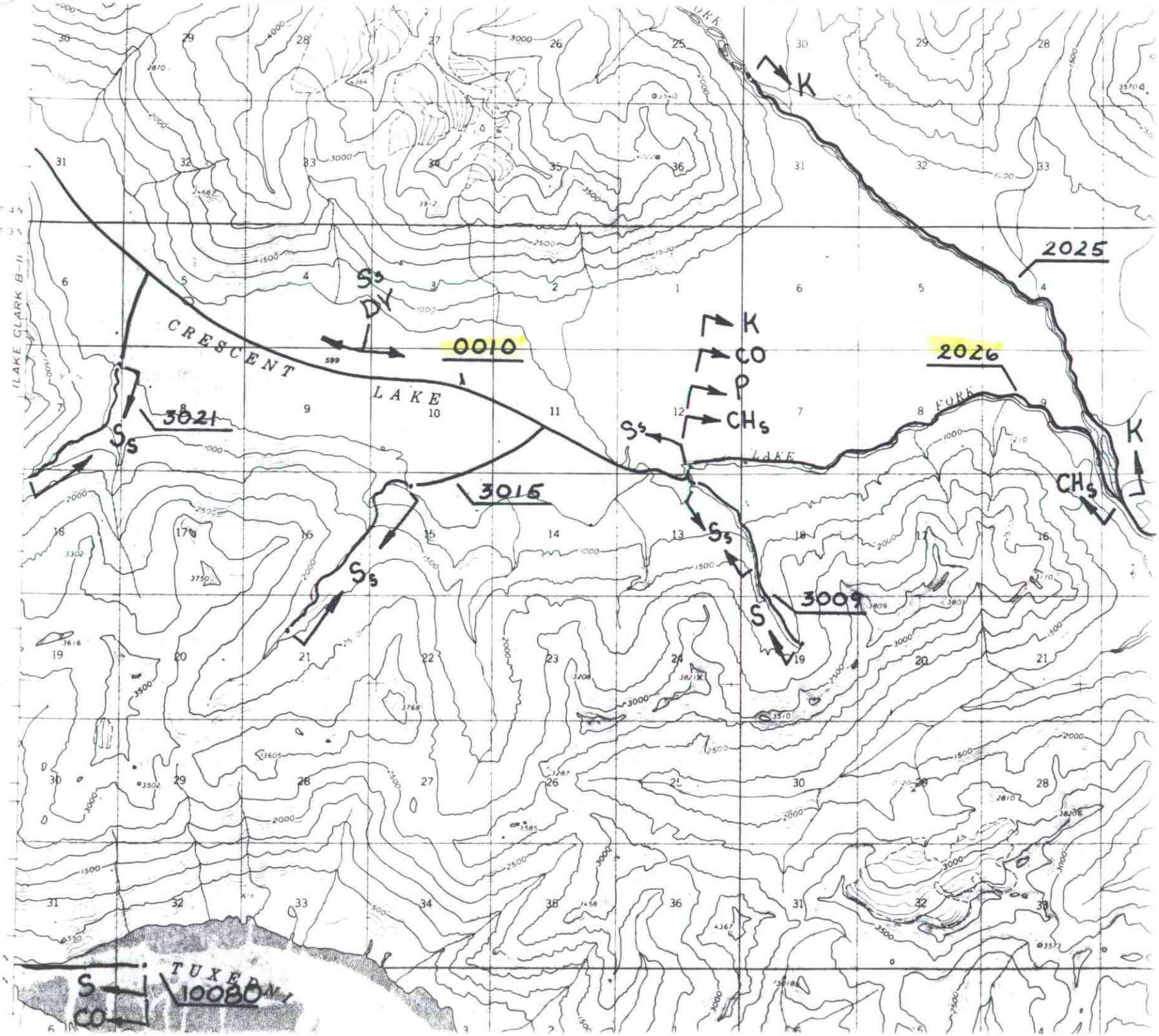

CRESCENT LAKE
LAKE FORK
TUXEDNI
ILAKE CLARK B-11
0010
2025
2026
3021
3015
3009
10080
Ss
DY
K
CO
P
CHs
S
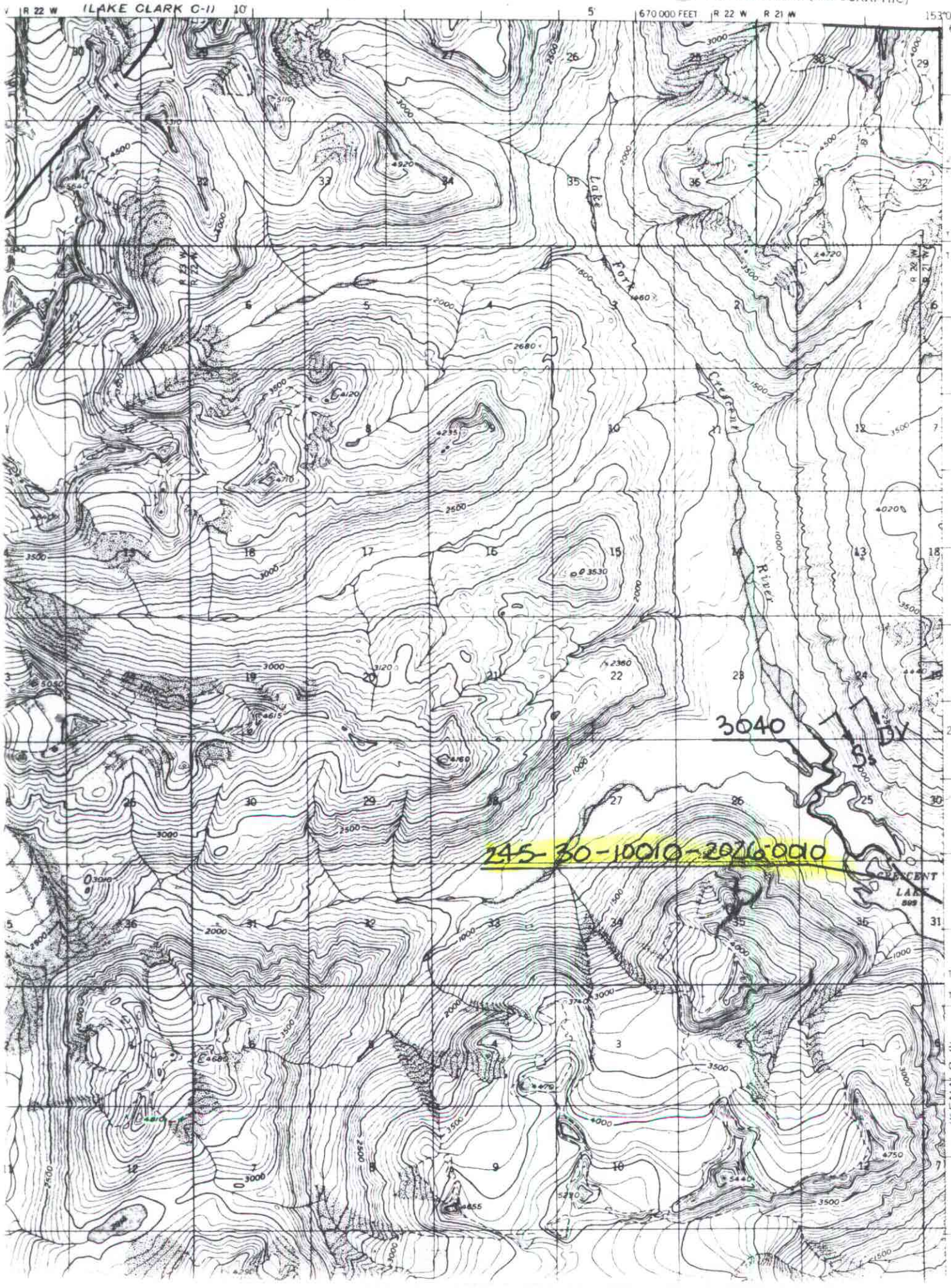
LAKE CLARK (B-1) QUADRANGLE
ASKA-KENAI PENINSULA BOROUGH
1:63 360 SERIES (TOPOGRAPHIC)