OKLLT

ANADROMOUS WATERS CATALOG/ATLAS CORRECTION FORM

CORRECTION TO: ATLAS X CATALOG X

REGION: S. C.

MAP: KENAI B-8

WATERWAY NUMBER: 245-30-10010-2026-3021

DESCRIBE CHANGE(S): CHANGE STREAM NUMBER TO 245-30-10010-2099-3033 TO CONFORM TO ESTABLISHED NUMBERING PROCEDURES AND ALLOW FUTURE NUMBERING OF ADDITIONAL STREAMS

CHANGE REQUESTED BY: Ed Weiss 11/18/93 DATE

DRAFTED BY: D. Drone 1/11/94 DATE

REVISION CODE: C-1

94 459

** ATTACH THIS FORM TO EXISTING NOMINATION FORM IN FILE **

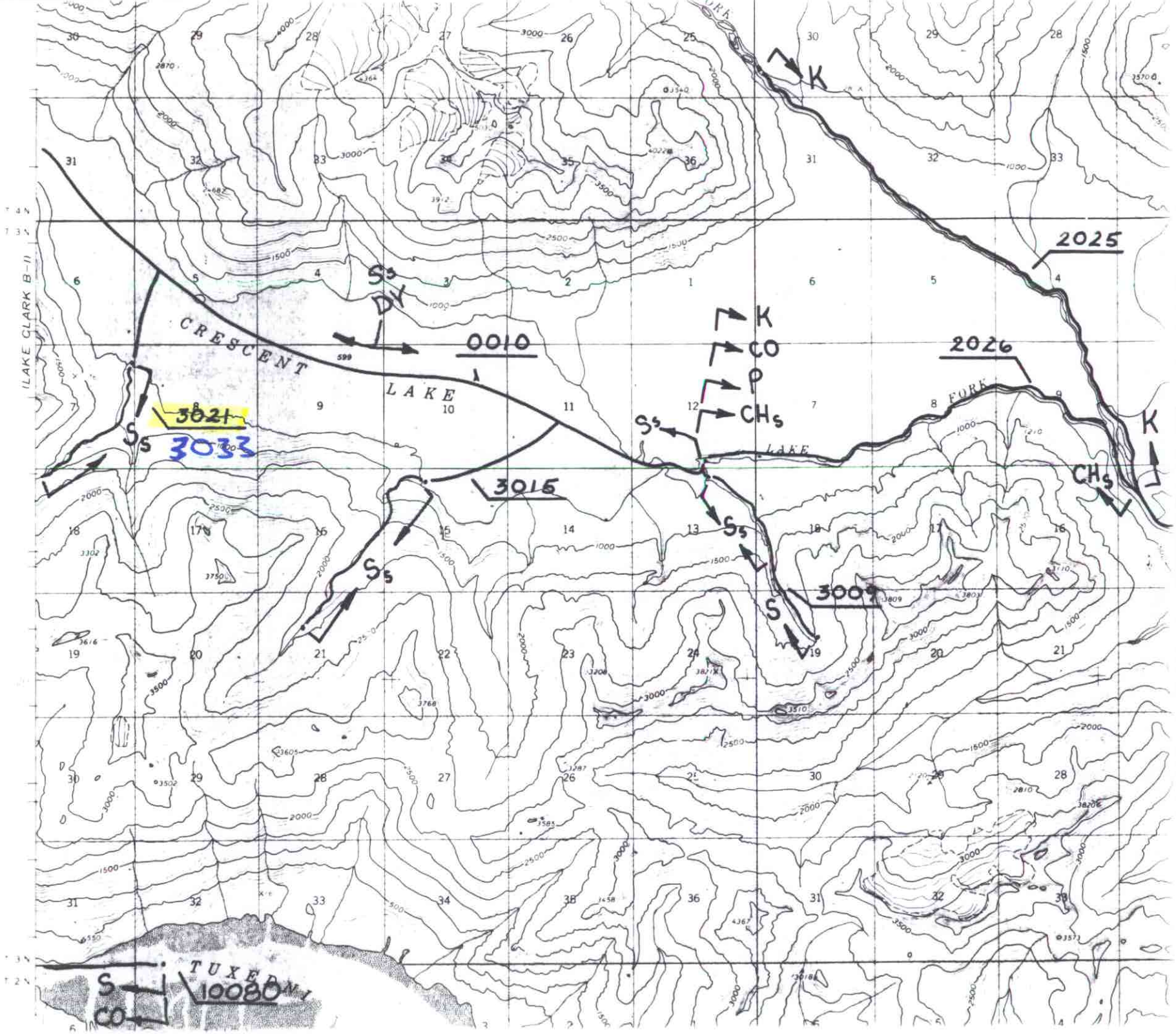

CRESCENT LAKE
LAKE FORK
TUXEDNI
ILAKE CLARK B-11
2025
2026
0010
3021
3033
3015
3009
10080
K
CO
P
CHs
Ss
DY
S