ANADROMOUS WATERS CATALOG/ATLAS
CORRECTION FORM

CORRECTION TO: ATLAS X CATALOG X

REGION: SOUTH CENTRAL

MAP: BLYING SOUND D-3

WATERWAY NUMBER: ALL LISTED BELOW

DESCRIBE CHANGE(S): STREAMS IN SAN JUAN BAY INACCURATELY PORTRAID. REDRAFT. STREAMS AS NOTED ON ATTACHED TO CONFORM TO UPDATED U.S.G.S. MAPS & AERIAL PHOTOGRAPHY. STREAMS: 227-10-16990, 227-10-17000, 227-10-17000-2003, 227-10-17000-2011, 227-10-17000-2016, 227-10-17000-2018

CHANGE REQUESTED BY: Ed Weiss 3/2/94 DATE

DRAFTED/DIGITIZED BY: Z. Drone 3/4/94 DATE

REVISION CODE: C-7 C-5

NOMINATION NUMBER: 94 418

** ATTACH THIS FORM TO EXISTING NOMINATION FORM IN FILE **

(Rev. 11/93)

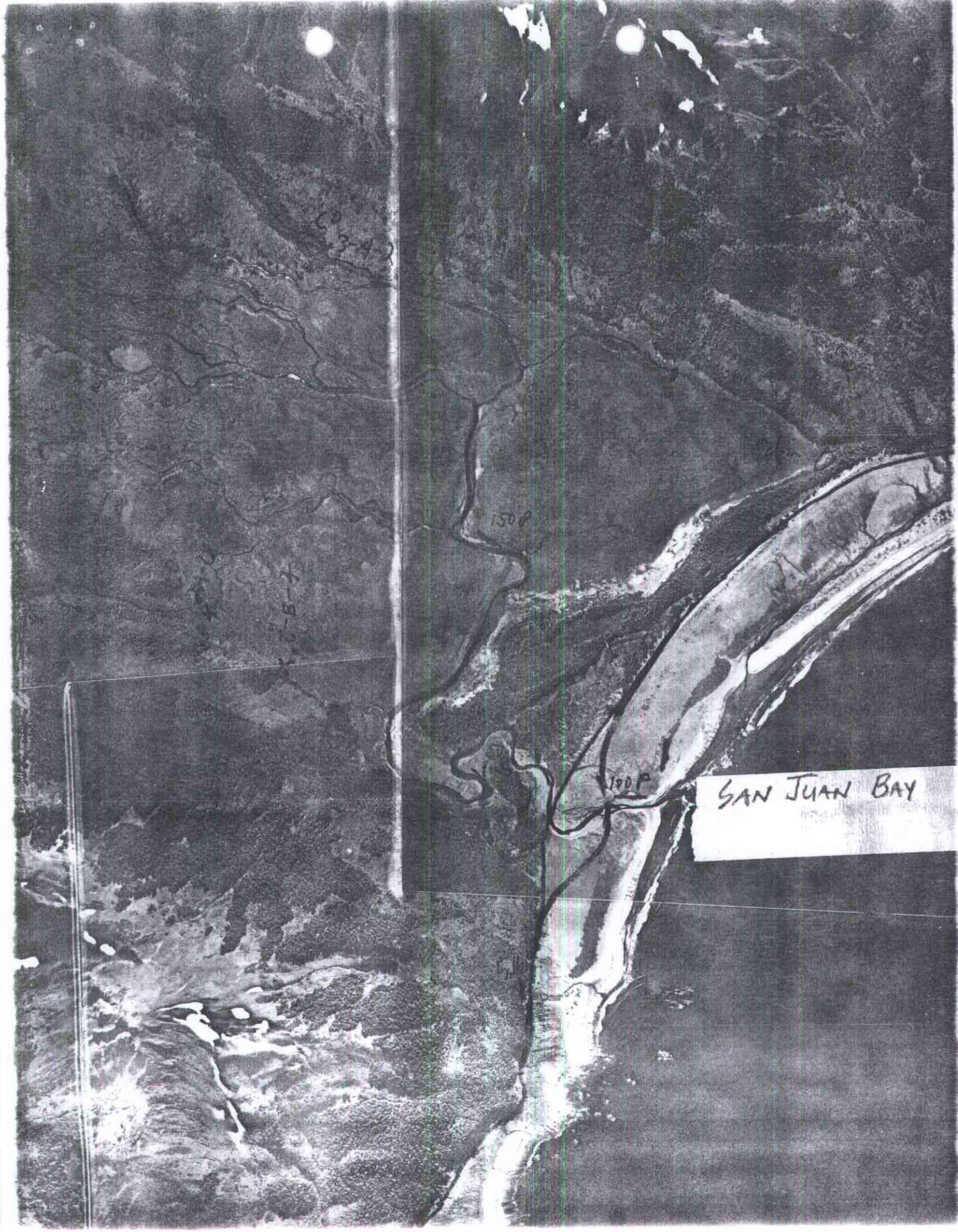
SAN JUAN BAY

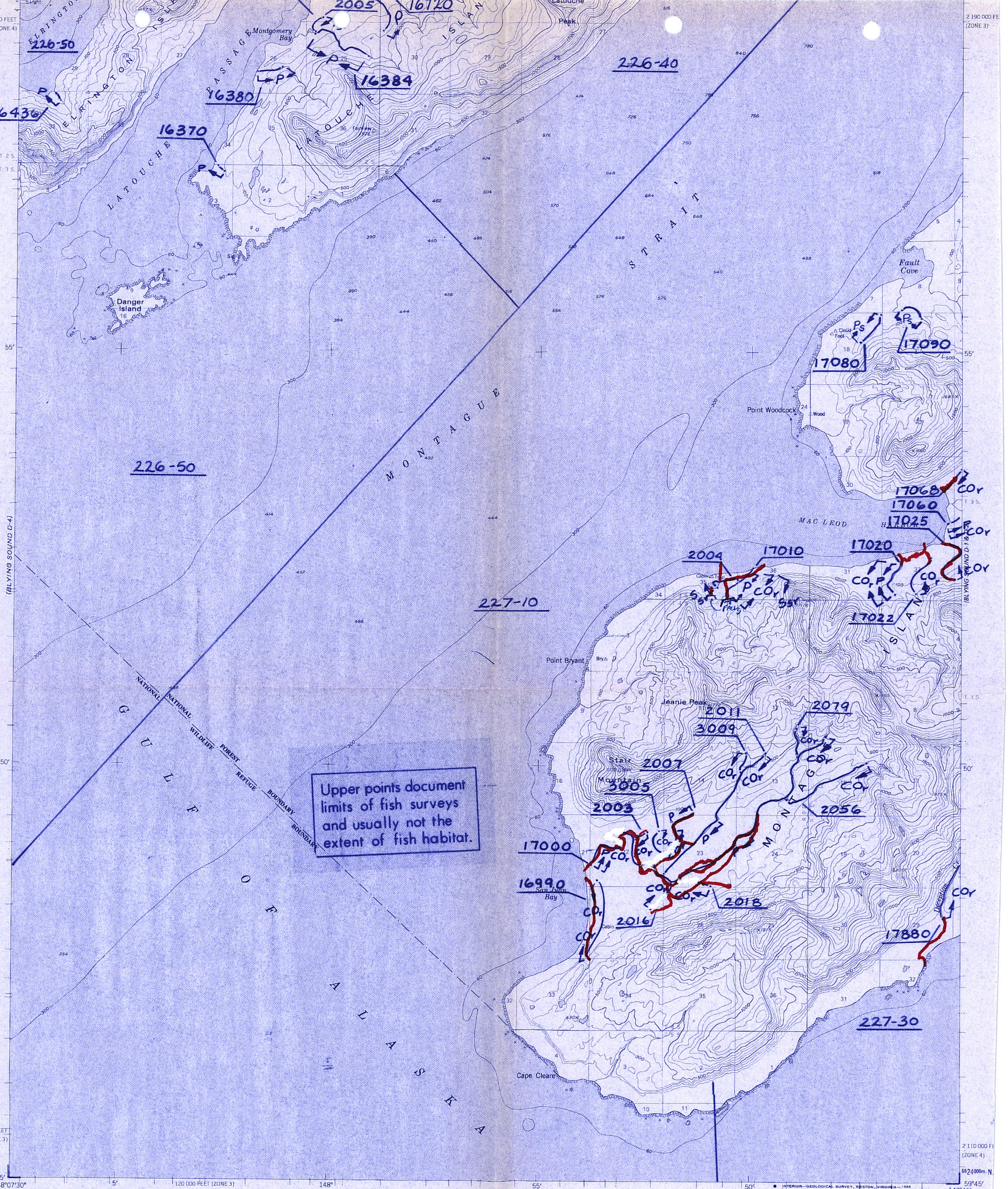

Mapped, edited, and published by the Geological Survey

Control by USGS, NOS/NOAA and USCE

Topography by photogrammetric methods from aerial photographs taken 1950, field annotated 1953. Map not field checked
Revised from aerial photographs taken 1983
Map edited 1988

Selected hydrographic data compiled from NOS/NOAA Charts 16701 (1983) and 16702 (1985)
This information is not intended for navigational purposes

Projection and 1000-meter grid ticks shown in blue: Universal Transverse Mercator, zone 6
10,000-foot grid ticks based on Alaska coordinate system, zones 3 and 4. 1927 North American Datum
To place on the predicted North American Datum 1983 move the projection lines 64 meters north and 118 meters east

Gray land lines represent unsurveyed and unmarked locations predetermined by the Bureau of Land Management
Folio S-15, Seward Meridian

The Alaska Maritime National Wildlife Refuge consists of all the public lands in the coastal waters and adjacent seas of Alaska consisting of islands, islets, rocks, reefs, capes and spires, as well as designated mainland areas

Entire land area is within the Chugach National Forest

GN MN 0°10′ 3 MILS 25° 444 MILS

UTM GRID AND 1988 MAGNETIC NORTH DECLINATION AT CENTER OF MAP DIAGRAM IS APPROXIMATE

SCALE 1:63 360

1 ½ 0 1 2 3 4 MILES

3000 0 3000 6000 9000 12000 15000 18000 21000 FEET

1 .5 0 1 2 3 4 5 KILOMETERS

CONTOUR INTERVAL 100 FEET
NATIONAL GEODETIC VERTICAL DATUM OF 1929
DEPTH CURVES AND SOUNDINGS IN FEET-DATUM IS MEAN LOWER LOW WATER
SHORELINE SHOWN REPRESENTS THE APPROXIMATE LINE OF MEAN HIGH WATER
THE MEAN RANGE OF TIDE IS APPROXIMATELY 9 FEET

Federal reservation boundaries established by The Alaska National Interest Lands Conservation Act, PL-96-487, Dec. 2, 1980, are shown as compiled by the administering agency

There may be private inholdings within the boundaries of the National or State reservations shown on this map

ALASKA
QUADRANGLE LOCATION

ROAD CLASSIFICATION

No roads or trails in this area

BLYING SOUND (D-3), ALASKA

59147-G7-TF-063

1953

LIMITED REVISION 1988