State of Alaska
Department of Fish and Game
Nomination for Waters
Important to Anadromous Fish

AWC Volume SE (SC) SW W AR IN USGS Quad KENAI B-8

Anadromous Water Catalog Number of Waterway 245-30-10010-2060-3040

Name of Waterway _____ USGS name ____ Local name ____

Addition X Deletion ____ Correction ____ Backup Information ____

For Office Use

Nomination # 94 037	[signature] Regional Supervisor — 1/7/94 Date
Revision Year: '94	Ed Weiss — 11/18/93
Revision to: Atlas ____ Catalog ____ Both X	[signature] Drafted — 1/11/94 Date
Revision Code: A-2	

OBSERVATION INFORMATION

Species	Date(s) Observed	Spawning	Rearing	Migration	Anadromous
CO	6/30/93		X		

Provide any clarifying information, including number of fish observed, location of fish survey data, etc. Attach a copy of the fish survey data, if available. Attach a copy of a map showing location of mouth and upper points of each species, specific stream reaches identified for spawning or rearing, locations of barriers, such as falls.

Comments:

ELECTROSHOCKED SMALL AREA of STREAM, ≈ 5 FT² @ SITE 1-A-2 CAME UP WITH 3 CLASS 0+ COHO JUVENILES. STREAM HERE HAD GRAVEL/SAND BOTTOM 8" DEPTH MEDIUM FLOW WIDTH ≈ 5 FT. WITH GRASS SEDGE BANKS & SPRUCE OVERSTORY. GOOD SPAWNING GRAVELS. HABITAT PLUS PRESENCE OF 0+ JUVENILES INDICATES POSSIBLE SPAWNING AREA.

Name of Observer (please print) ED WEISS / MIKE WIEDMER

Date: 7/13/93 Signature: Ed Weiss

Address: ADFG HABITAT DIVISION
ANCHORAGE, AK

ALASKA DEPT. OF FISH & GAME
AUG 17 1993
REGION II
HABITAT AND RESTORATION

Signature of Area Biologist: _____

Revised 12/91

FISH HABITAT SURVEY FORM

Rev. 6/26/93

STATION NO: 1-A-2 DATE: 6/30/93 TIME: _____

OBSERVERS: EW/MW TEAM: A B STREAM NO: _____

WEATHER:
- CLEAR
- PRT. CLDY.
- (CLOUDY)

STREAM STAGE:
- HIGH
- MEDIUM
- LOW

PRECIP:
- TODAY _____
- YESTERDAY _____
- THIS WEEK _____

TEMP: AIR _____ WATER 42 GRADIENT: _____°

WATER CLARITY:
- MUDDY
- MURKY
- STAINED
- CLEAR
- TURBID

SUBSTRATE:

MUD	
SAND	15
GRAVEL	85
COBBLE	
BLDR/B-ROCK	
	100%

STREAM DIMENSIONS:
- WIDTH 5'
- DEPTH, LEFT BANK _____
- DEPTH, RIGHT BANK _____
- DEPTH, MID-CHANNEL 8"
- VELOCITY: None Slow (Medium) Fast ≈ 2'/sec.

CHANNEL DIAGRAM (INCLUDE BANK & STREAM FEATURES, VEGETATION):

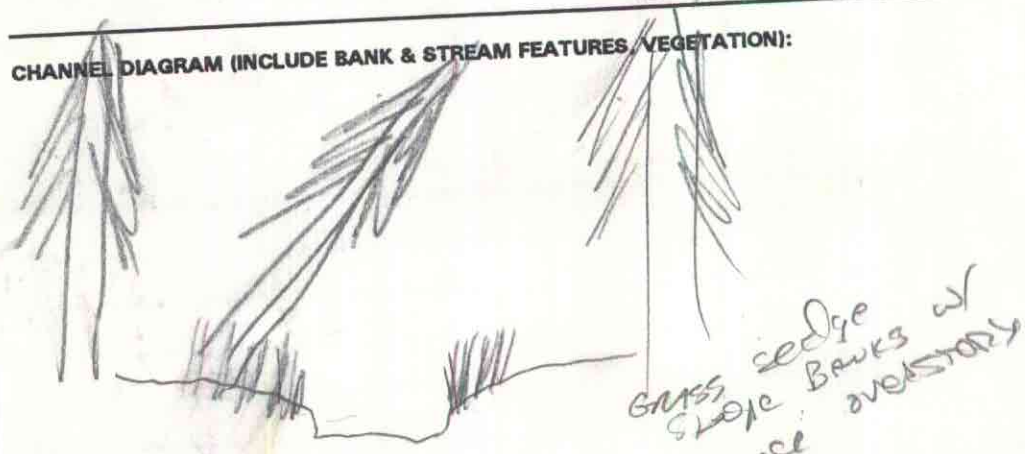

ROLL NO. B-1 FRAME NOS. 17 - 20

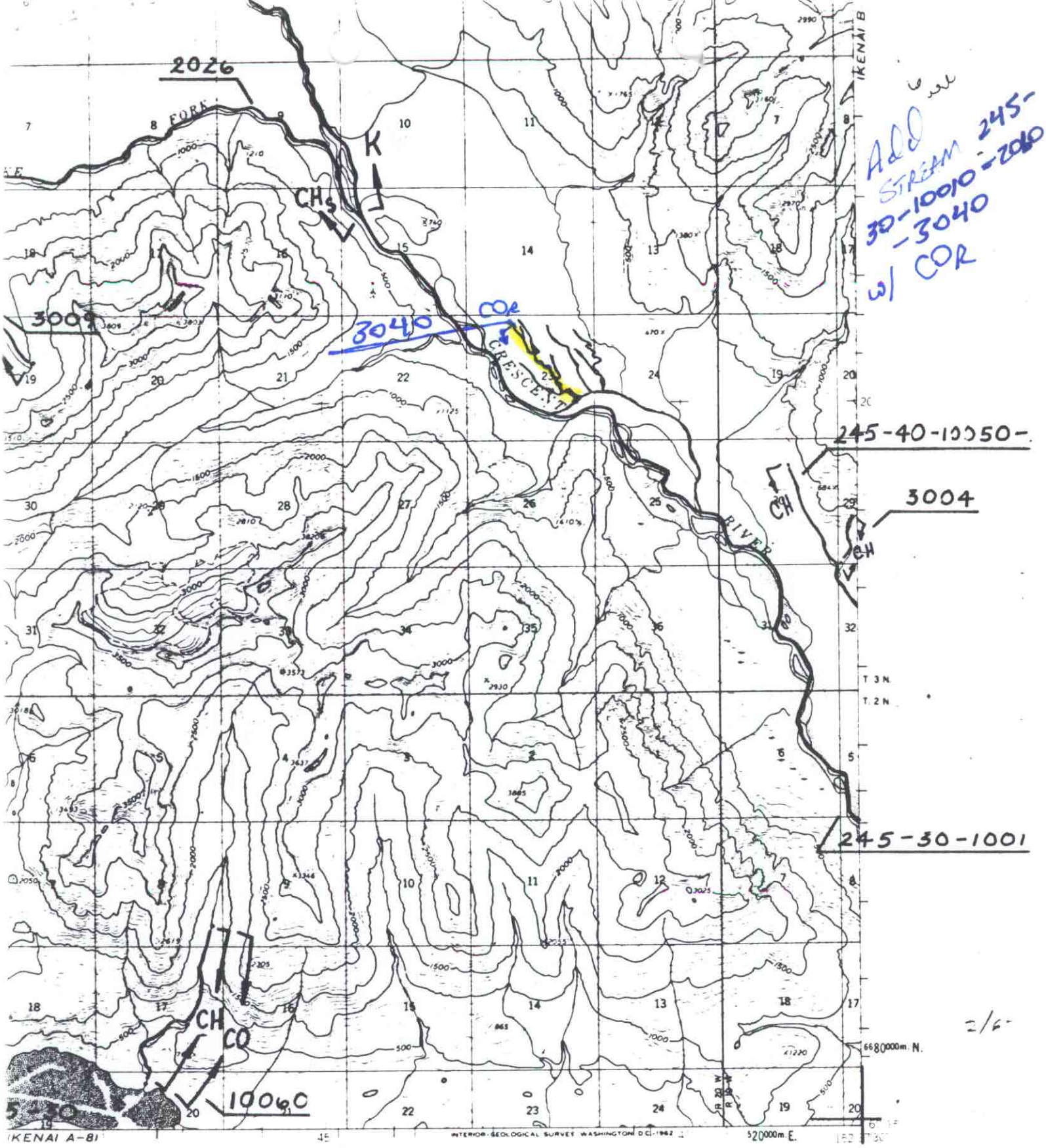

ROAD CLASSIFICATION

No roads or trails in this area

OUR INTERVAL 100 FEET
S REPRESENT 50 FOOT CONTOURS
UM IS MEAN SEA LEVEL

QUADRANGLE LOCATION

KENAI (B-8), ALASKA

N60 15-W152 37 5/15X22 5

1958