State of Alaska
Department of Fish and Game
Nomination for Waters
Important to Anadromous Fish

AWC Volume SE (SC) SW W AR IN USGS Quad KENAI B-8

Anadromous Water Catalog Number of Waterway 245-30-10010-2060-3040-4018

Name of Waterway _____ USGS name ____ Local name ____

Addition X Deletion ____ Correction ____ Backup Information ____

For Office Use

Nomination # 94 035		11/7/94
Revision Year: -94	Regional Supervisor	Date
Revision to: Atlas ____ Catalog ____	Ed Weiss	11/18/93
Both X	R. Crone	1/11/94
Revision Code: A-2	Drafted	Date

OBSERVATION INFORMATION

Species	Date(s) Observed	Spawning	Rearing	Migration	Anadromous
CO	6/30/93		X		
DV	6/30/93		X		

Provide any clarifying information, including number of fish observed, location of fish survey data, etc. Attach a copy of the fish survey data, if available. Attach a copy of a map showing location of mouth and upper points of each species, specific stream reaches identified for spawning or rearing, locations of barriers, such as falls.

Comments:

WALKED 300 FEET OF STREAM SHOCKING IN POOLS AND BY LWA SHOCKED ABOUT 75' of THE 300'. ONE COHO JUVENILE CLASS 1+ (76mm) & ONE DOLLY VARDEN CLASS 0+ WERE CAPTURED. STREAM WAS CLEAR WATER SANDY BOTTOM C-S. NO APPARENT REASON FOR LOW DENSITY EXCEPT THAT STREAM WAS GETTING SMALL & SHALLOW. UPPER LIMITS OF AVAILABLE HABITAT.

Name of Observer (please print) ED WEISS / MIKE WIEDMER

Date: 7/13/93 Signature: Edward W. Weiss

Address: ADFG HABITAT DIVISION
ANCHORAGE, AK

ALASKA DEPT. OF FISH & GAME
AUG 17 1993
REGION II
HABITAT AND RESTORATION DIVISION

Signature of Area Biologist: _____

Rev. 12/91

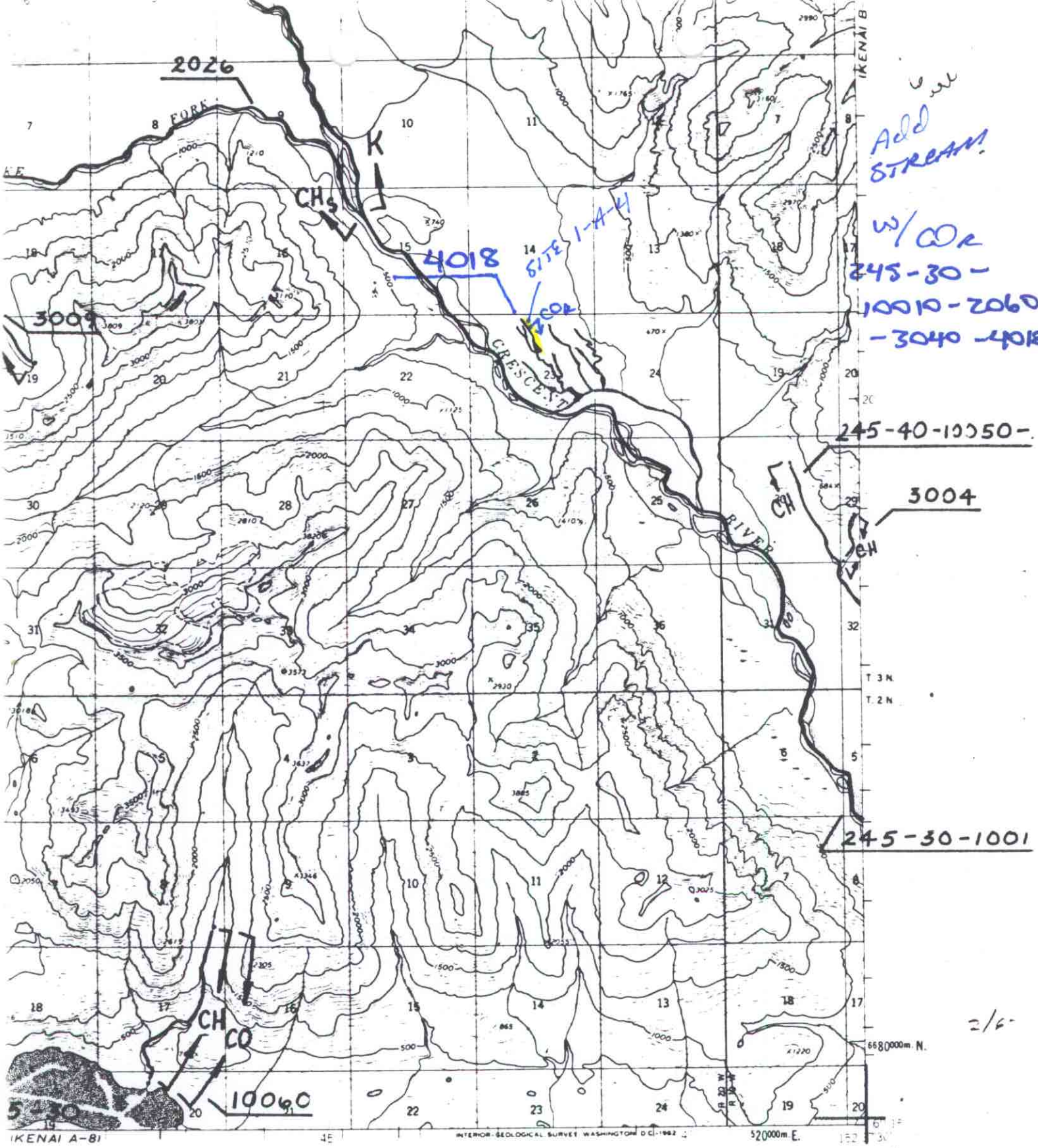

ROAD CLASSIFICATION

No roads or trails in this area

OUR INTERVAL 100 FEET
S REPRESENT 50 FOOT CONTOURS
TUM IS MEAN SEA LEVEL

QUADRANGLE LOCATION

KENAI (B-8), ALASKA

N60 15-W15237 5/15X22 5

1958