State of Alaska
Department of Fish and Game
Nomination for Waters
Important to Anadromous Fish

AWC Volume SE SC SW W AR IN USGS Quad KENAI B-8

Anadromous Water Catalog Number of Waterway 245-30-10010-2060-3040-4010

Name of Waterway _____ USGS name ____ Local name ____

Addition X Deletion ____ Correction ____ Backup Information ____

For Office Use

Nomination #	94 034	[signature] Regional Supervisor	1/7/94 Date
Revision Year:	-94	Ed Weiss	11/18/93
Revision to: Atlas ____ Catalog ____ Both X		[signature] Drafted	1/11/94 Date
Revision Code:	A-2		

OBSERVATION INFORMATION

Species	Date(s) Observed	Spawning	Rearing	Migration	Anadromous
CO	6/30/93		X		✓
DV	6/30/93		X		NO

Provide any clarifying information, including number of fish observed, location of fish survey data, etc. Attach a copy of the fish survey data, if available. Attach a copy of a map showing location of mouth and upper points of each species, specific stream reaches identified for spawning or rearing, locations of barriers, such as falls.

Comments:

SAMPLED (ELECTROSHOCKER) THIS STREAM AT APPARENT BLOCKAGE @ SITE 1-A-10. CAUGHT 6 COHO (43, 93, 93, 52, 55, 72 mm) & 3 DOLLY VARDEN (89, 90, 57 mm) SEVERAL OTHERS TURNED. BLOCKAGE CONSISTED OF A NARROW 3 FT. FALLS WHICH HAS A SPRUCE TREE GROWING OUT IN FRONT OF IT. MOST OF THE FISH WERE CAUGHT IN THE POOL BELOW THIS FALLS.

Name of Observer (please print) EDWARD W. WEISS / MIKE WIEAMER

Date: 7/13/93 Signature: Ed Weiss

Address: ADFG HABITAT DIVISION
ANCHORAGE, AK.

ALASKA DEPT. OF FISH & GAME
AUG 17 1993
REGION II
HABITAT AND RESTORATION DIVISION

Signature of Area Biologist: _____

Rev. 12/91

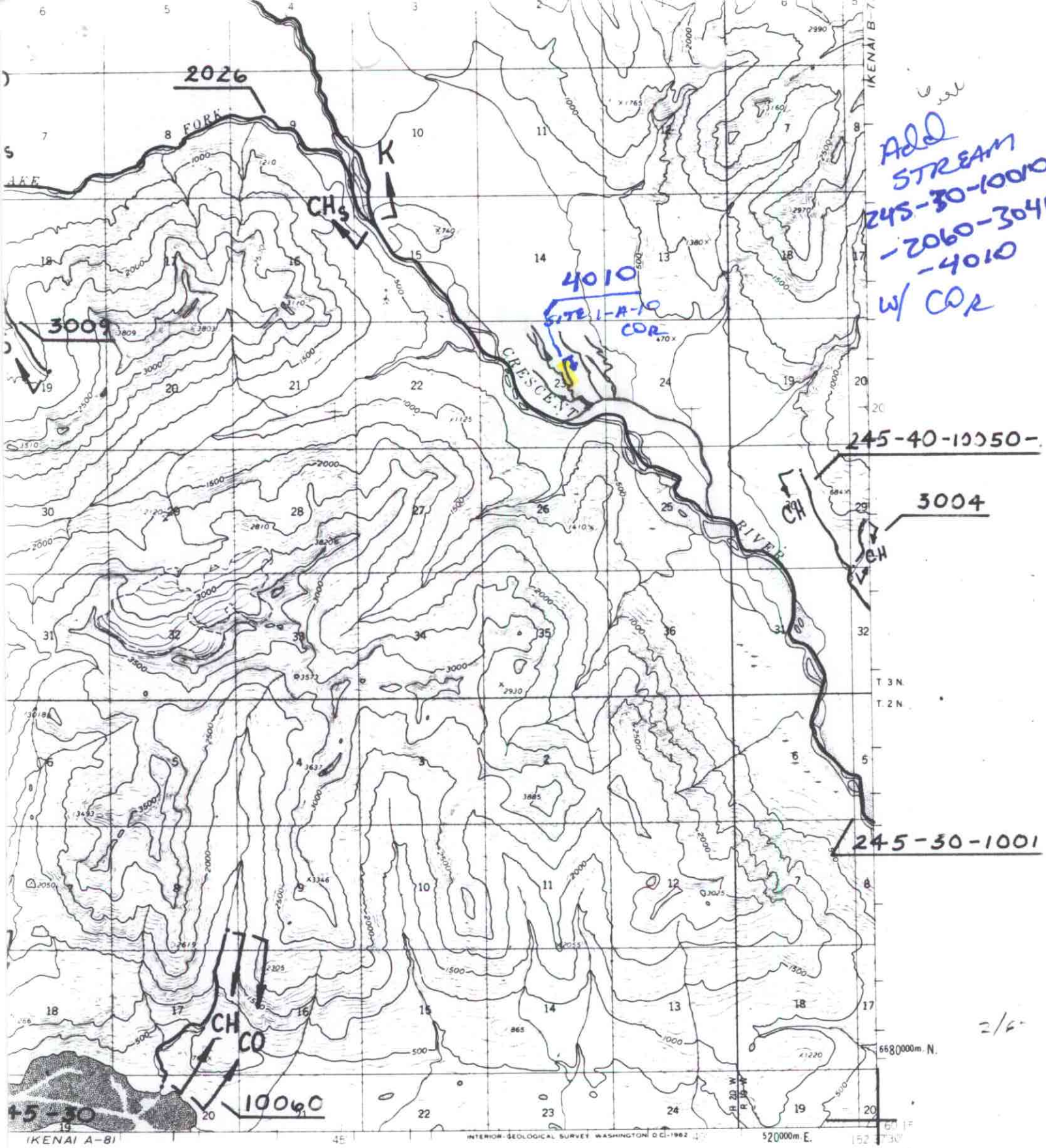

Add STREAM 245-30-10010 -2060-3040 -4010 w/ COR

2/6

ROAD CLASSIFICATION

No roads or trails in this area

CONTOUR INTERVAL 100 FEET
DASHED LINES REPRESENT 50 FOOT CONTOURS
DATUM IS MEAN SEA LEVEL

QUADRANGLE LOCATION

KENAI (B-8), ALASKA

N60 15 - W152 37 5/15X22 5

1958