93-716

ANADROMOUS WATERS CATALOG/ATLAS CORRECTION FORM

CORRECTION TO: ATLAS ____ CATALOG X

REGION: SOUTH CENTRAL

MAP: CORDOVA C-5

WATERWAY NUMBER: 212-10-10060-2240

DESCRIBE CHANGE(S): CHANGE WATERBODY NUMBER TO 212-10-10050-2240 TO REFLECT ACTUAL TRIBUTARIES TO EYAK RIVER NOT MOUNTAIN SLOUGH. PREVIOUSLY MISNUMBERED.

CHANGE REQUESTED BY: Ed Weiss / Cevin Gillelans 10/28/92 DATE

DRAFTED BY: [signature] 12/28/92 DATE

REVISION CODE: C-1

** ATTACH THIS FORM TO EXISTING NOMINATION FORM IN FILE **

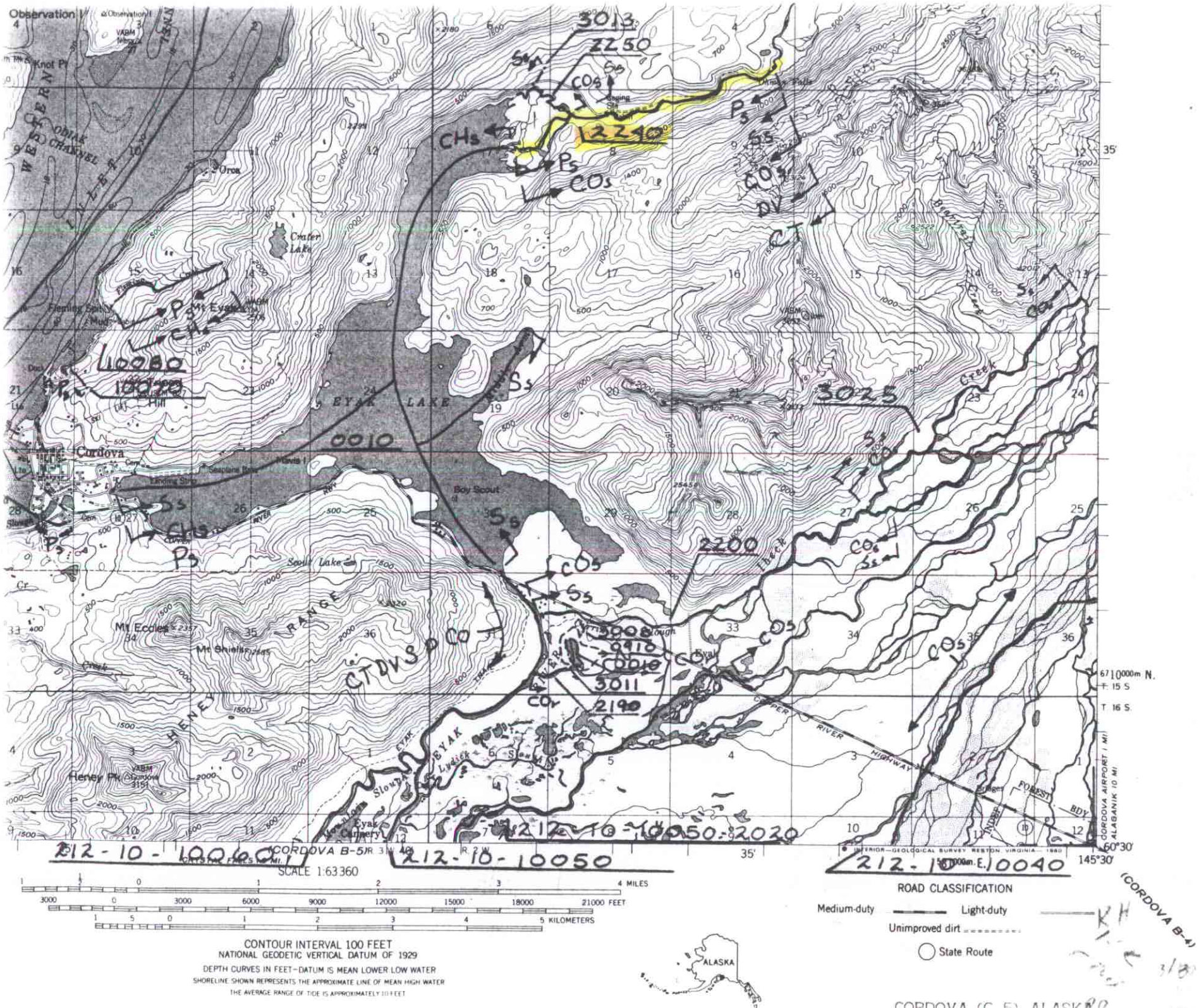

Observation I
Knot Pt
ODIAK CHANNEL
WESTERN INLET
Orca
Crater Lake
Fleming Spit
Mt Eyak
Cordova
Landing Strip
Seaplane Base
Mavis I
Boy Scout
EYAK LAKE
Scott Lake
Mt Eccles
Mt Shields
HENEY RANGE
Heney Pk
Eyak Cannery
Eyak Slough
Lydick Slough
Eyak River
Iheck Creek
COPPER RIVER HIGHWAY
FOREST BDY
CORDOVA AIRPORT 1 MI
ALAGANIK 10 MI
T. 15 S.
T. 16 S.
60°30'
145°30'
35'
3013
2250
12240
10080
10070
0010
3025
2200
3008
0410
0010
3011
2190
212-10-10060
212-10-10050
212-10-10050-2020
212-10-10040
CTDVSDCO
CHs
Ps
Ss
COs
DV
CT
CORDOVA B-5
CORDOVA B-4
INTERIOR—GEOLOGICAL SURVEY RESTON, VIRGINIA—1960
SCALE 1:63360
4 MILES
21000 FEET
5 KILOMETERS
CONTOUR INTERVAL 100 FEET
NATIONAL GEODETIC VERTICAL DATUM OF 1929
DEPTH CURVES IN FEET—DATUM IS MEAN LOWER LOW WATER
SHORELINE SHOWN REPRESENTS THE APPROXIMATE LINE OF MEAN HIGH WATER
THE AVERAGE RANGE OF TIDE IS APPROXIMATELY 10 FEET
ROAD CLASSIFICATION
Medium-duty
Light-duty
Unimproved dirt
State Route
ALASKA
CORDOVA (C-5) ALASKA