93-713

ANADROMOUS WATERS CATALOG/ATLAS CORRECTION FORM

CORRECTION TO: ATLAS ____ CATALOG X

REGION: SOUTH CENTRAL

MAP: CORDOVA C-5

WATERWAY NUMBER: 212-10-10060-2200

DESCRIBE CHANGE(S): CHANGE WATERBODY NUMBER TO 212-10-10050-2200 TO REFLECT ACTUAL TRIBUTARIES TO EYAK RIVER NOT MOUNTAIN SLOUGH. PREVIOUSLY MISNUMBERED. AND SHORTEN EXISTING STREAM CHANNEL. CURRIN SLOUGH ENDS AT DIKE.

CHANGE REQUESTED BY: Ed Weiss / Cevin Gillelands 10/28/92 DATE

DRAFTED BY: J. Irone 2/28/92 DATE

REVISION CODE: C-1 D-1

** ATTACH THIS FORM TO EXISTING NOMINATION FORM IN FILE **

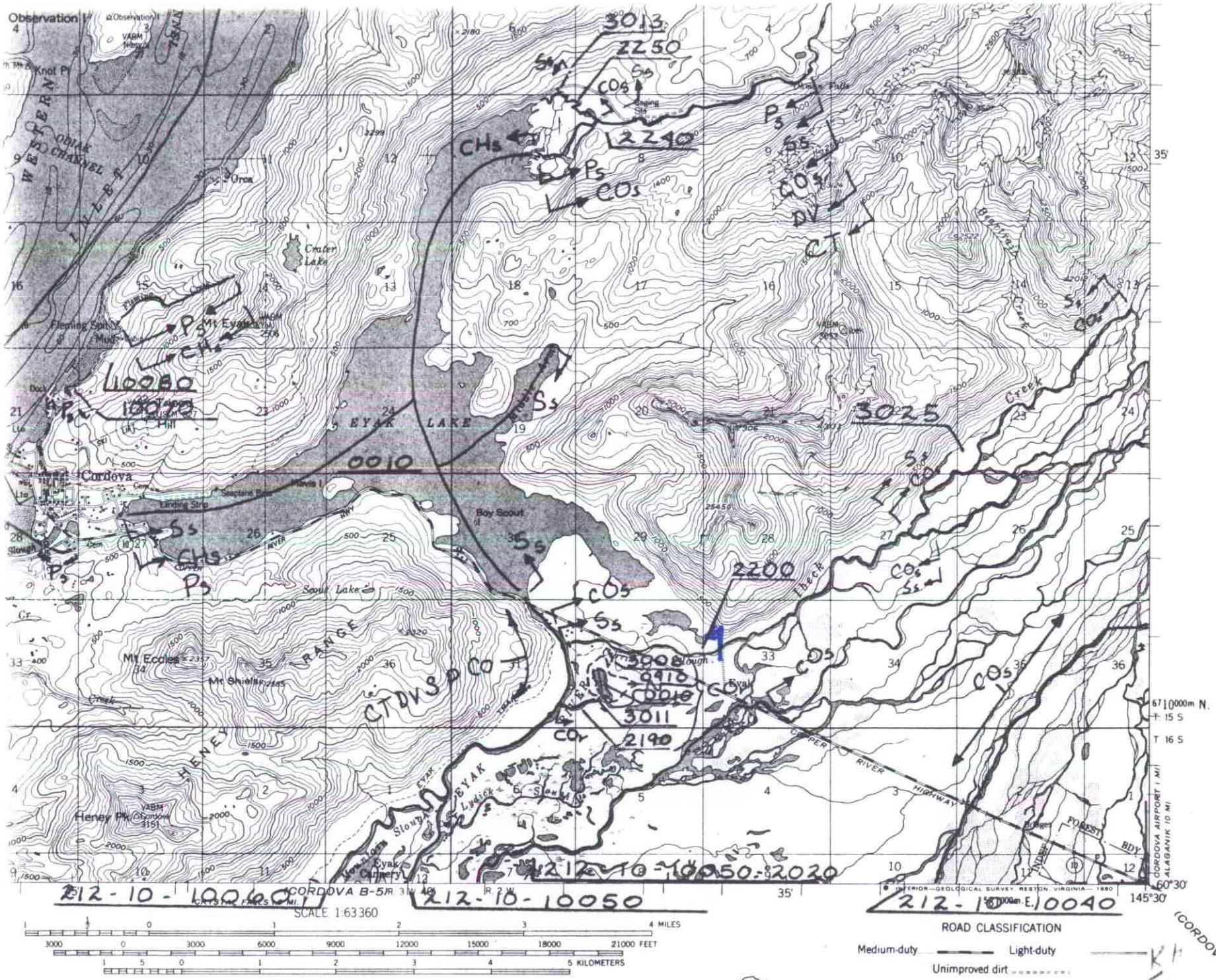

SCALE 1:63360

1 ½ 0 1 2 3 4 MILES

3000 0 3000 6000 9000 12000 15000 18000 21000 FEET

1 .5 0 1 2 3 4 5 KILOMETERS

CONTOUR INTERVAL 100 FEET
NATIONAL GEODETIC VERTICAL DATUM OF 1929

DEPTH CURVES IN FEET—DATUM IS MEAN LOWER LOW WATER

SHORELINE SHOWN REPRESENTS THE APPROXIMATE LINE OF MEAN HIGH WATER

THE AVERAGE RANGE OF TIDE IS APPROXIMATELY 10 FEET

ROAD CLASSIFICATION

Medium-duty — Light-duty

Unimproved dirt

State Route

ALASKA

CORDOVA (C-5) ALASKA