State of Alaska
Department of Fish and Game
Nomination for Waters
Important to Anadromous Fish

ALASKA DEPT. OF FISH & GAME
NOV 0 1992
REGION II
HABITAT DIVISION

AWC Volume SE (SC) SW W AR IN USGS Quad SELDOVIA B-4

Anadromous Water Catalog Number of Waterway 242-31-10120-2155-3048

Name of Waterway _____ USGS name ____ Local name ____

Addition ✓ Deletion ____ Correction ____ Backup Information ____

For Office Use

Nomination # 93 352	[signature] Regional Supervisor — 12/15/92 Date
Revision Year:	
Revision to: Atlas ____ Catalog ____ Both X	Ed Weiss — 12/15/92
Revision Code: A-2	L. Drone — 12/28/92 Drafted Date

OBSERVATION INFORMATION

Species	Date(s) Observed	Spawning	Rearing	Migration	Anadromous
Coho	8/13/92		✓		

Provide any clarifying information, including number of fish observed, location of fish survey data, etc. Attach a copy of the fish survey data, if available. Attach a copy of a map showing location of mouth and upper points of each species, specific stream reaches identified for spawning or rearing, locations of barriers, such as falls.

Comments:

OBSERVATIONS MADE DURING A HABITAT DIVISION FOREST PRACTICES INSPECTION. JUVENILE REARING COHO OBSERVED AT ROCKY RIVER STREAM CROSSING. REARING HABITAT CERTAINLY EXTENDS FURTHER UPSTREAM THAN IS INDICATED. PINK SALMON MUST ALSO SPAWN IN THIS STREAM (OBSERVED ~~HABITAT~~ AT CONFLUENCE)

Name of Observer (please print) MICHAEL WIEDMER

Date: 11/9/92 Signature: [signature]

Address: ADF&G, HABITAT DIVISION
333 RASPBERRY RD. ANCHORAGE

Signature of Area Biologist: _____

Rev. 12/91

Add stream
242-31-10120-2155-3048
w/ COR

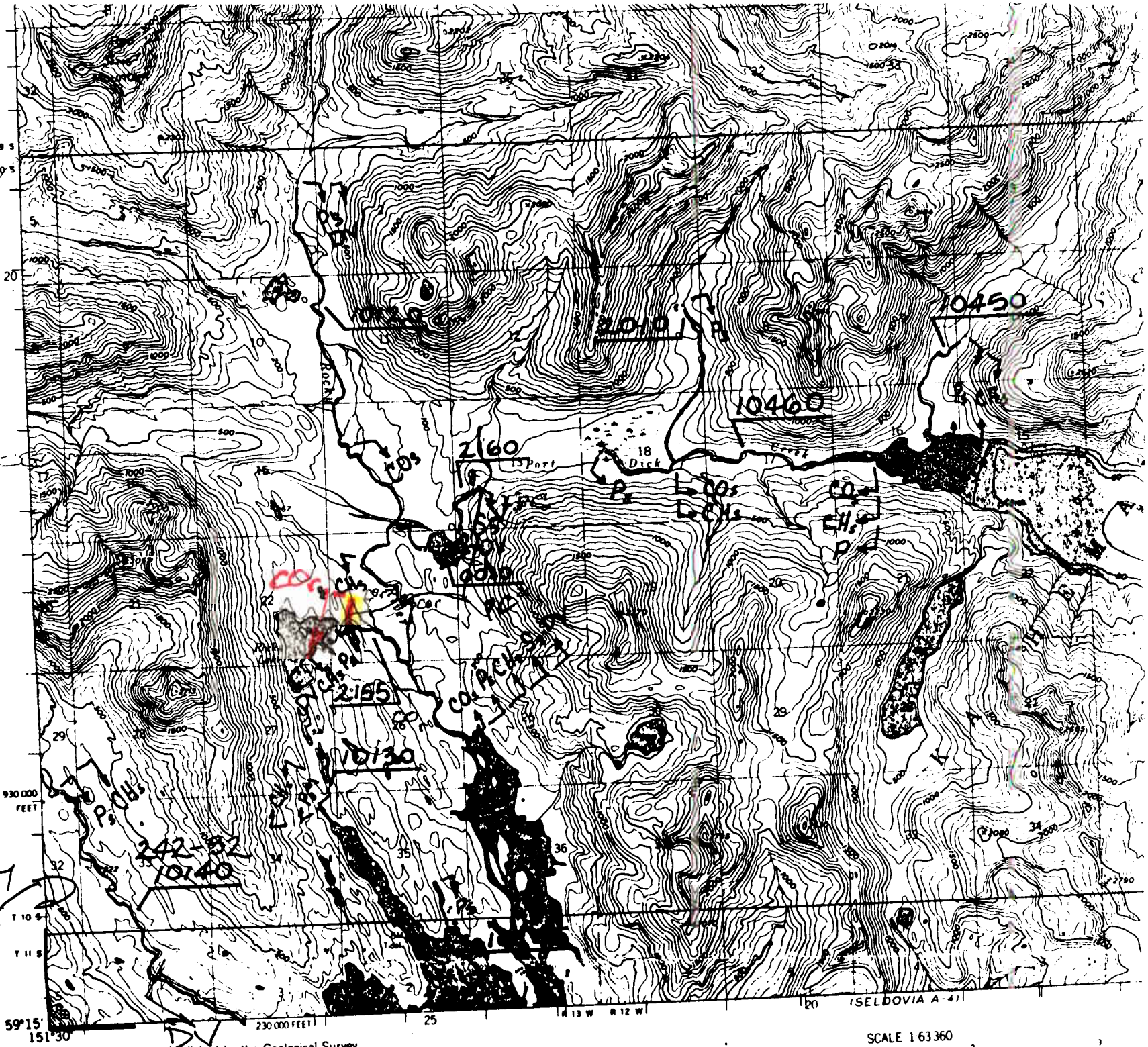

Mapped, edited, and published by the Geological Survey
Control by USC&GS and USCE

SCALE 1:63360