State of Alaska
Department of Fish and Game
Nomination for Waters
Important to Anadromous Fish

ALASKA DEPT. OF FISH & GAME
NOV 19 1992
REGION II
HABITAT DIVISION

AWC Volume SE (SC) SW W AR IN USGS Quad SELDOVIA B-4

Anadromous Water Catalog Number of Waterway 242-31-10120-21419

Name of Waterway _____ USGS name ____ Local name ____

Addition ✓ Deletion ____ Correction ____ Backup Information ____

For Office Use

Nomination # 93 348	[signature] Regional Supervisor — Date 12/15/92
Revision Year:	Ed Weiss — 12/15/92
Revision to: Atlas ____ Catalog ____ Both X	[signature] Drafted — Date 12/28/92
Revision Code: A-2	

OBSERVATION INFORMATION

Species	Date(s) Observed	Spawning	Rearing	Migration	Anadromous
COHO	8/13/92		✓		

Provide any clarifying information, including number of fish observed, location of fish survey data, etc. Attach a copy of the fish survey data, if available. Attach a copy of a map showing location of mouth and upper points of each species, specific stream reaches identified for spawning or rearing, locations of barriers, such as falls.

Comments:

OBSERVATIONS MADE DURING A HABITAT DIVISION FOREST PRACTICES INSPECTION. REARING JUVENILE COHO OBSERVED FROM LOGGING ROAD SPUR.

Name of Observer (please print) MICHAEL WIEDMER

Date: 11/9/92 Signature: MICHAEL WIEDMER

Address: ADF&G, HABITAT DIVISION
333 RASPBERRY RD., ANCHORAGE

Signature of Area Biologist: _____

Rev. 12/91

Add STREAM

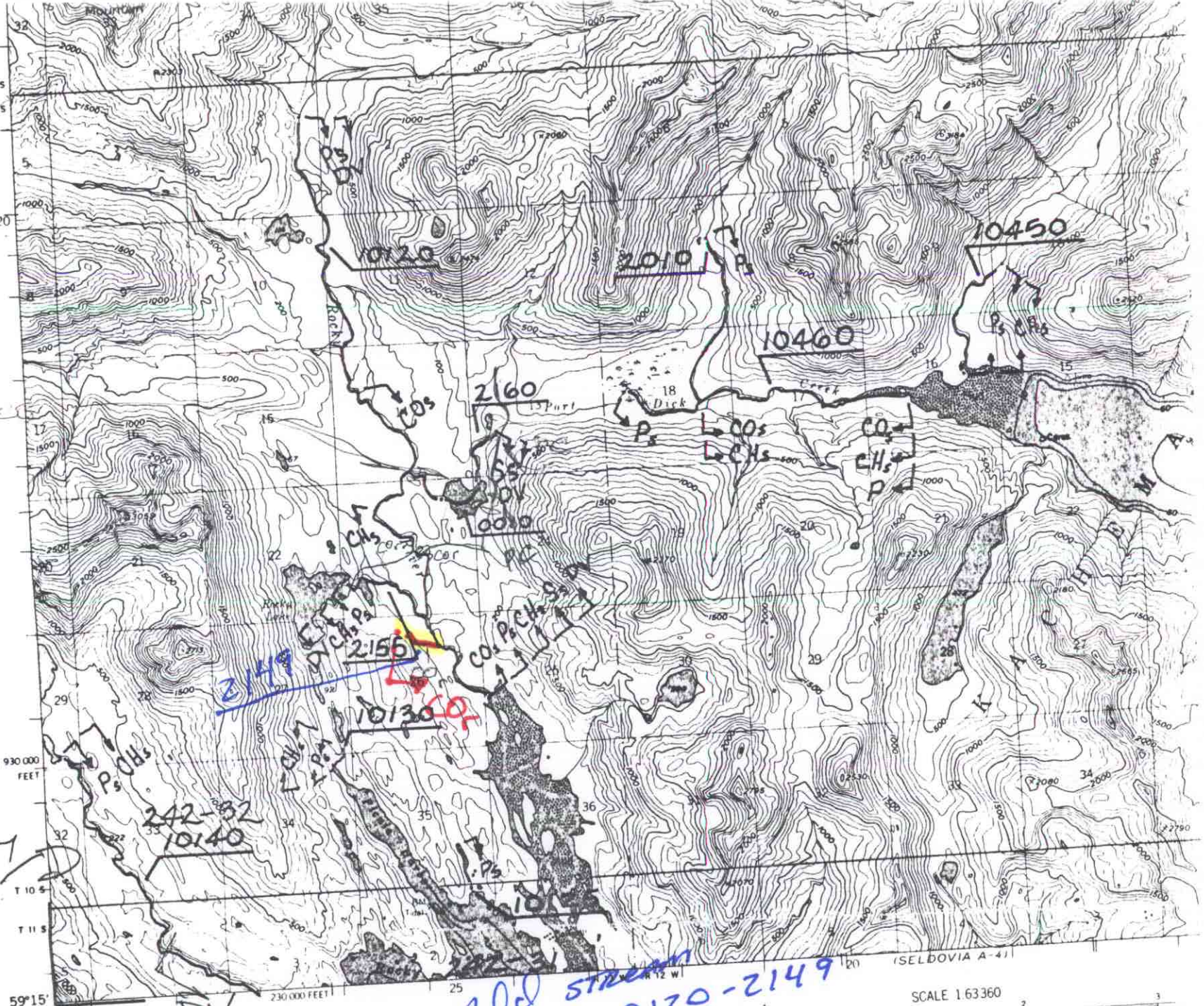

Survey CK.

Add STREAM
242-31-10120-2149
w/ CO_2

Mapped, edited, and published by the Geological Survey

Control by USC&GS and USCE

Topography by photogrammetric methods from aerial photographs taken 1951. Map not field checked

Selected hydrographic data compiled from USC&GS Charts 8531, 8552, and 8554 (1:200,000 scale)

... intended for navigational purposes

TRUE NORTH

MAGNETIC NORTH

SCALE 1:63360

CONTOUR INTERVAL 100 FEET

DOTTED LINES REPRESENT 50 FOOT CONTOURS

NATIONAL GEODETIC VERTICAL DATUM OF 1929