State of Alaska
Department of Fish and Gam
Nomination for Waters
Important to Anadromous Fish

AWC Volume SE SC SW W AR IN USGS Quad Valdez A-3

Anadromous Water Catalog Number of Waterway 212-20-10080-2207

Name of Waterway _____ USGS name ____ Local name ____

Addition ✓ Deletion ____ Correction ____ Backup Information ____

For Office Use

Nomination # 93 108	[signature] 11/3/92
Revision Year: '93	Regional Supervisor — Date
Revision to: Atlas ____ Catalog ____	Edward W. Weiss 12/15/92
Both X	L. Irone 12/23/92
Revision Code: A-2	Drafted — Date

OBSERVATION INFORMATION

Species	Date(s) Observed	Spawning	Rearing	Migration	Anadromous
King Salmon	8/27/92		✓ observed many fish		✓ sampled 6 juveniles 48-62mm

Provide any clarifying information, including number of fish observed, location of fish survey data, etc. Attach a copy of the fish survey data, if available. Attach a copy of a map showing location of mouth and upper points of each species, specific stream reaches identified for spawning or rearing, locations of barriers, such as falls.

Comments: Site 3-B-6
Stream 2207 is a swift flowing very steep creek which empties directly into the Copper mainstem. There is very little of a braided delta though there is a small alluvial fan. We shocked approx 100' of this stream and discovered many King juveniles of whom we counted and measured six fish ranging in size from 48 to 62 mm

Name of Observer (please print) Mike Wiedmer + Pat Houghton

Date: 10/ /92 Signature: [signature] WIEDMER

Address: State of Alaska
DEPARTMENT OF FISH & GAME
333 Raspberry Rd.
Anchorage, AK 99518-1599

ALASKA DEPT. OF FISH & GAME
OCT 13 1992
REGION 12
HABITAT DIVISION

Signature of Area Biologist: _____

Rev. 12/91

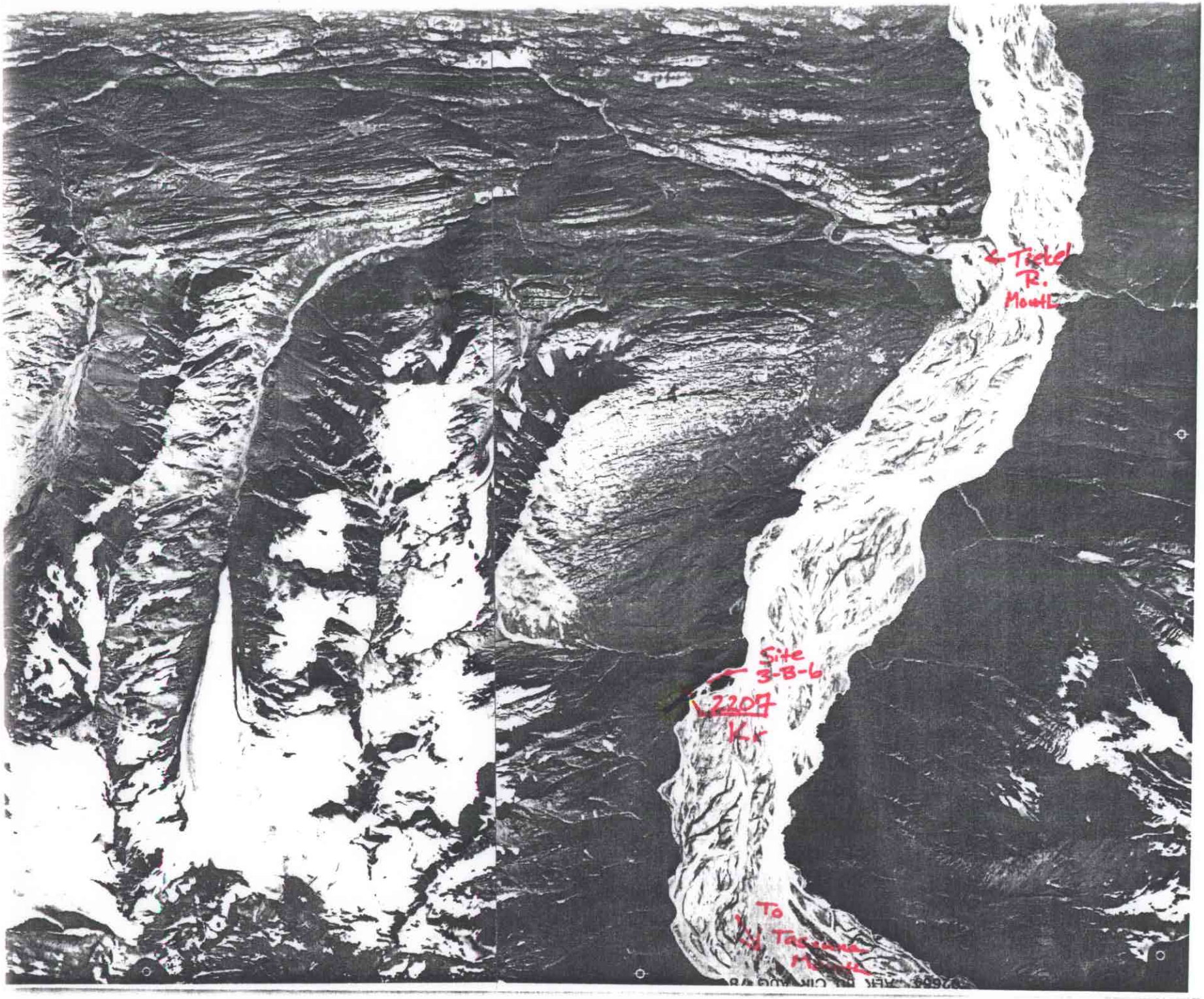

1

TATES
THE INTERIOR
SURVEY

VALDEZ (A-3) QUADRANGL
ALASKA
1:63 360 SERIES (TOPOGRAPHIC

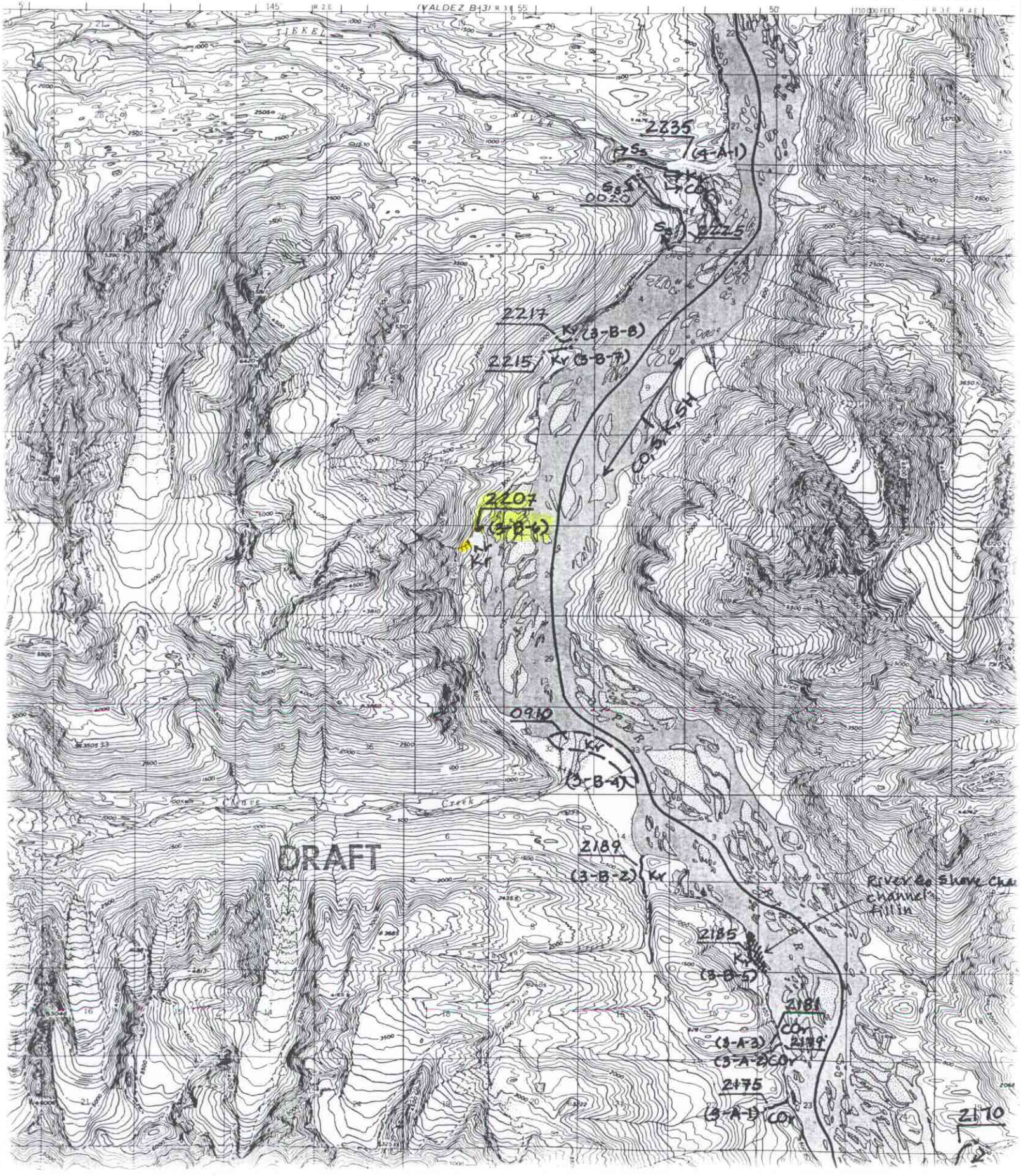

(3)

8-8-39 COPPER R. HWY.
2207
Kv
Centre Shaded This Section
3-B-b Landing Site
Left Subsidiary
Left Main
-600' 16A

COPPER RIVER FISH HABITAT SURVEY

Rev. 8/23/92

STATION NO: 3-B-6 DATE: 8/27/92 TIME: 1545

OBSERVERS: MW+PH TEAM: A (B) STREAM NO: _____

WEATHER: STREAM STAGE: PRECIP:

WEATHER	STREAM STAGE	PRECIP	
CLEAR	HIGH	TODAY	0
PRT. CLDY.	(MEDIUM)	YESTERDAY	.5 to 1"
(CLOUDY)	LOW	THIS WEEK	??

TEMP: AIR ____ WATER ____ GRADIENT: ____°

WATER CLARITY: SUBSTRATE: STREAM DIMENSIONS:

WATER CLARITY	SUBSTRATE		STREAM DIMENSIONS	
MUDDY	MUD	___	WIDTH	10'
MURKY	SAND	___	DEPTH, LEFT BANK	1'
STAINED	(GRAVEL)	95%	DEPTH, RIGHT BANK	1'
(CLEAR)	(COBBLE)	5%	DEPTH, MID-CHANNEL	1-1.5'
(TURBID)	BLDR/B-ROCK	___ 100 %	VELOCITY: None Slow (Medium) Fast	

CHANNEL DIAGRAM (INCLUDE BANK & STREAM FEATURES, VEGETATION):

ROLL NO. 2 FRAME NOS. 9-10