tate of Alaska
artment of Fish and Game
ination for Waters
portant to Anadromous Fish

AWC Volume SE (SC) SW W AR IN USGS Quad Cordova C-2

Anadromous Water Catalog Number of Waterway 212-20-10080-2047

Name of Waterway Chinaman Slough USGS name ✓ Local name ___

Addition ✓ Deletion ___ Correction ___ Backup Information ___

For Office Use

Nomination # 93 089
Revision Year: '93
Revision to: Atlas ___ Catalog ___
Both X
Revision Code: A-2

Regional Supervisor — Date 10/30/92
Edward W. Weiss — 12/15/92
Drafted — Date 12/21/92

OBSERVATION INFORMATION

Species	Date(s) Observed	Spawning	Rearing	Migration	Anadromous
Coho	9/23/92		✓		✓

Provide any clarifying information, including number of fish observed, location of fish survey data, etc. Attach a copy of the fish survey data, if available. Attach a copy of a map showing location of mouth and upper points of each species, specific stream reaches identified for spawning or rearing, locations of barriers, such as falls.

Comments: Site 5-A-1

This is sample site 5-A-1, a side channel leading off from Chinaman Slough

ALASKA DEPT. OF FISH & GAME
OCT 13 1992
REGION II HABITAT DIVISION

Name of Observer (please print) ___

Date: 10/05/92 Signature: (Kevin Gilliland)

Address: [illegible]
HABITAT/REGION II

Signature of Area Biologist: ___

State of Alaska
DEPARTMENT OF FISH & GAME
333 Raspberry Rd.
Anchorage, AK 99518-1599

Rev. 12/91

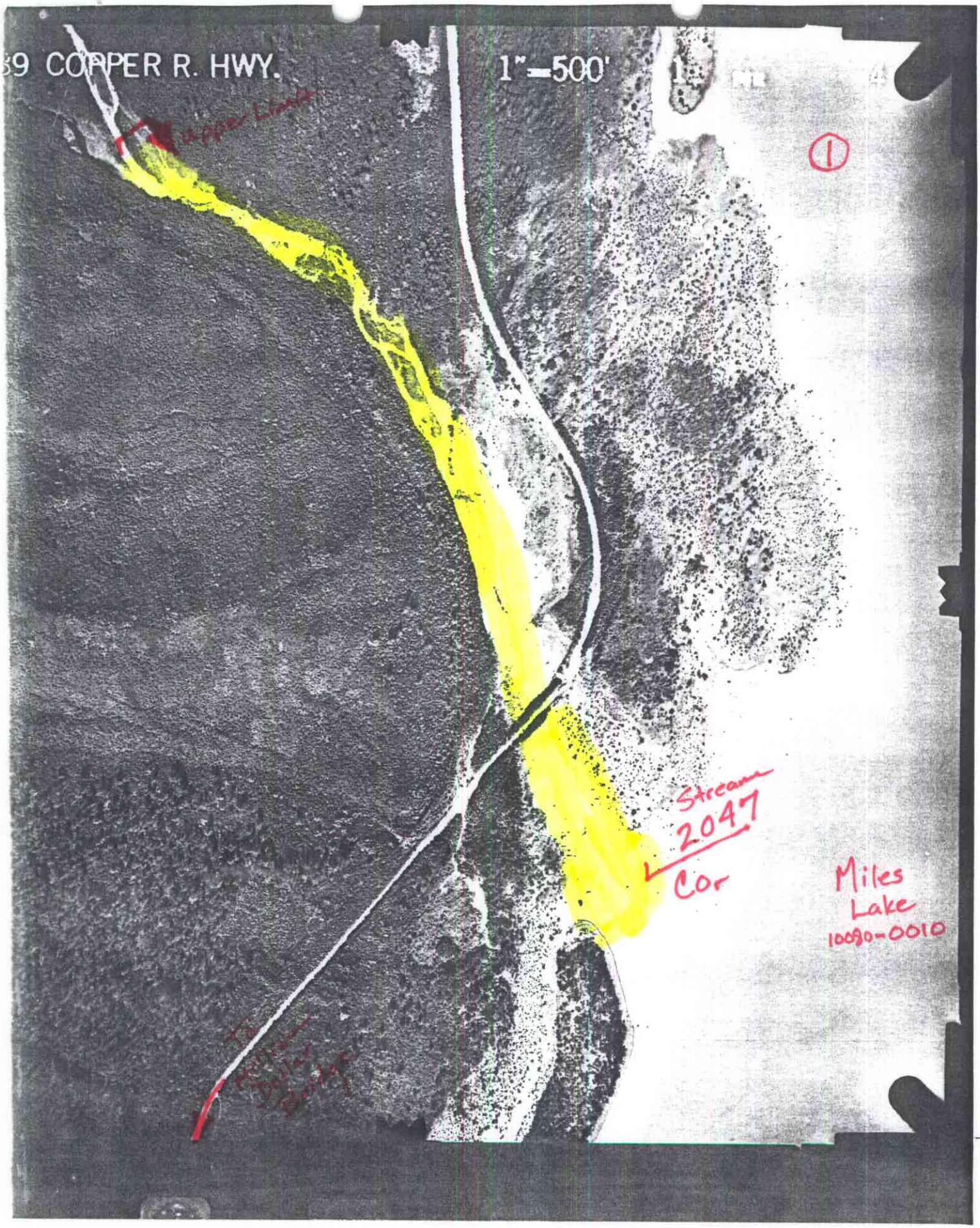

39 COPPER R. HWY.
1"=500'
Upper Limit
1
Stream
2047
Cor
Miles
Lake
10080-0010

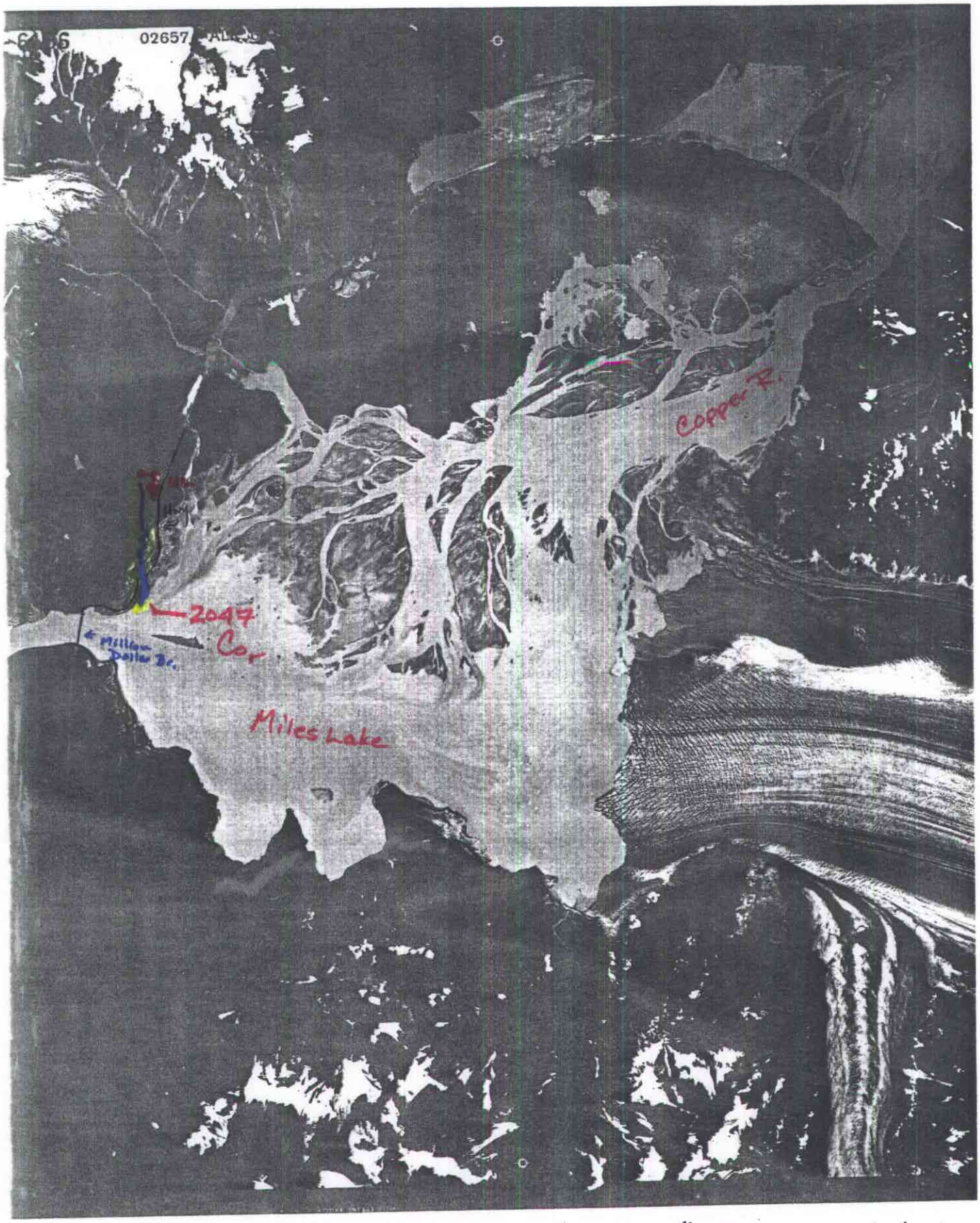

CRH # 2 (Million # Br. to Tickel

CH TO

MATCH TO

3

UNITED STATES
DEPARTMENT OF THE INTERIOR
GEOLOGICAL SURVEY

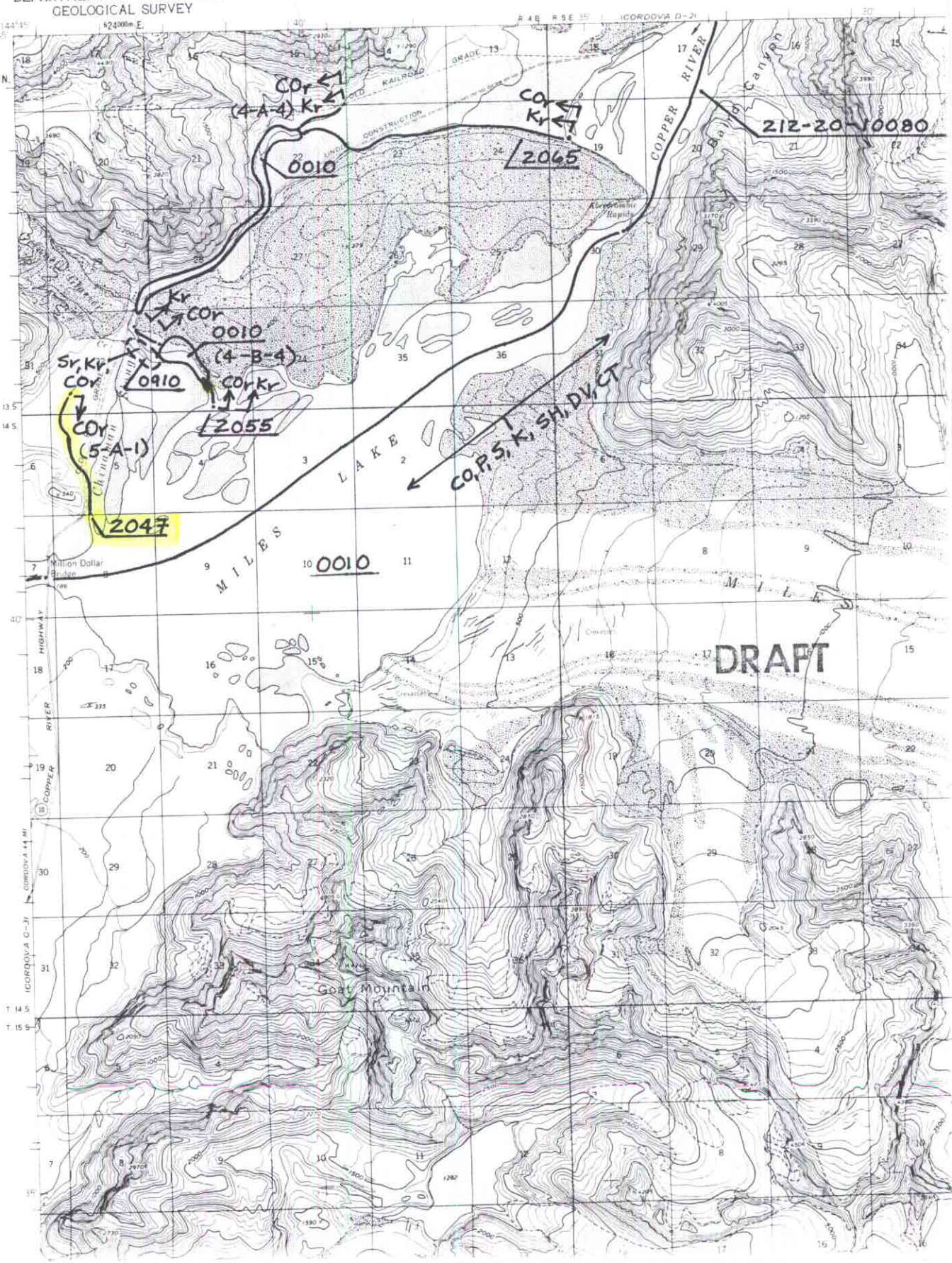

COPPER RIVER FISH HABITAT SURVEY

Rev. 8/23/92

STATION NO: SA1 DATE: 9/23/92 TIME: 7 pm

OBSERVERS: Colin Gallant TEAM: A B STREAM NO: 212-20-10080-2047

WEATHER:	STREAM STAGE:	PRECIP:	
(CLEAR)	HIGH	TODAY	0
PRT. CLDY.	MEDIUM	YESTERDAY	0
CLOUDY	(LOW)	THIS WEEK	

TEMP: AIR 35 WATER ____ GRADIENT: Mod.

WATER CLARITY:	SUBSTRATE:		STREAM DIMENSIONS:
MUDDY	MUD	90	WIDTH
MURKY	SAND		DEPTH, LEFT BANK
STAINED	GRAVEL		DEPTH, RIGHT BANK
(CLEAR)	COBBLE		DEPTH, MID-CHANNEL
TURBID	BLDR/B-ROCK	10	VELOCITY: None Slow Medium Fast
		100 %	

CHANNEL DIAGRAM (INCLUDE BANK & STREAM FEATURES, VEGETATION):

Single Channel

ROLL NO. 1C FRAME NOS. 4 photos