1992
Year of Revision

State of Alaska
Department of Fish and Game
Nomination for Waters
Important to Anadromous Fish

Anadromous Water Catalog Volume Southcentral

SW 18 T 24N R4W

USGS Quad Talkeetna A1

Name of Waterway Sunshine Creek trib

Anadromous Water Catalog Number of Waterway 247-41-10200-2300-3022

Change to _____ Atlas
_____ Catalog
+ Both

Addition +

Deletion _____

Correction _____

Name addition:

USGS name _____

Local name _____

ALASKA DEPT. OF FISH & GAME
NOV 07 1991
REGION II HABITAT DIVISION

For Office Use

Nomination # 92 234

Regional Supervisor 11/4/91 Date

Ed Weiss 2/20/92

Drafted F1 1/17/92 Date

Species	Date(s) Observed	Spawning	Rearing	Migration
Sockeye	9/24/91	✓		

Comments: Provide any clarifying information, including number of fish observed, location of fish survey data, etc.

Numerous sockeye salmon spawning, juveniles seen rising probably coho + sockeye - no traps

Attach a copy of a map showing location of mouth and upper points of each species, specific stream reaches identified for spawning or rearing, locations of barriers, such as falls. Attach a copy of the fish survey data, if available.

Name of Observer (please print) Carin Gilleland

Date: 9/24/91 Signature: Carin J. Gilleland

Address: 333 Raspberry Road
Anchorage Alaska 99518-1599

Signature of Area Biologist: _____

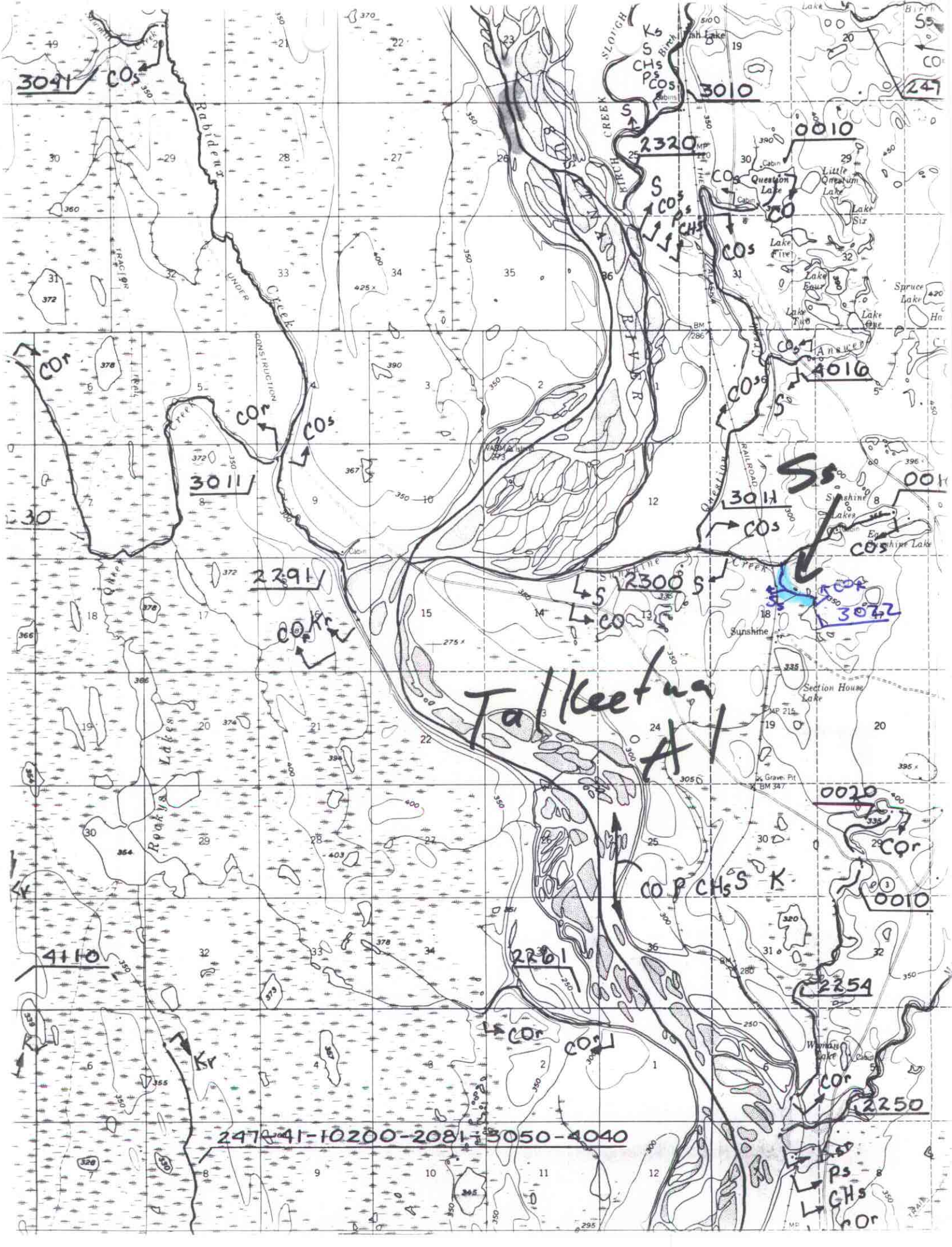

Talkeetna Al
3041
COs
3010
2320
0010
Question Lake
Little Question Lake
Lake Six
Lake Five
Lake Four
Lake Two
Lake One
Spruce Lake
4016
3011
2291
2300
3072
Sunshine
Section House Lake
Gravel Pit
0020
0010
4110
2261
2254
2250
247-41-10200-2081-3050-4040
Rabideux Creek
Rockys Lakes
Sunshine Creek
Question Creek
Birch Creek
Fish Lake
Sunshine Lakes
Sunshine Lake
Wyman Lake
Cabin

Creek
Sunshine
Lakes
East
Sunshine Lake
Creek
Sunshine
Heritage
Lake
Sunshine
Section House
Lake
LANDING
STRIP
BM 85.6
BM 85.1
BM 122.5
BM 133.0
BM 129.9
1-122
1-91
1-121
Ss 9/24/91
COR 10/11/91

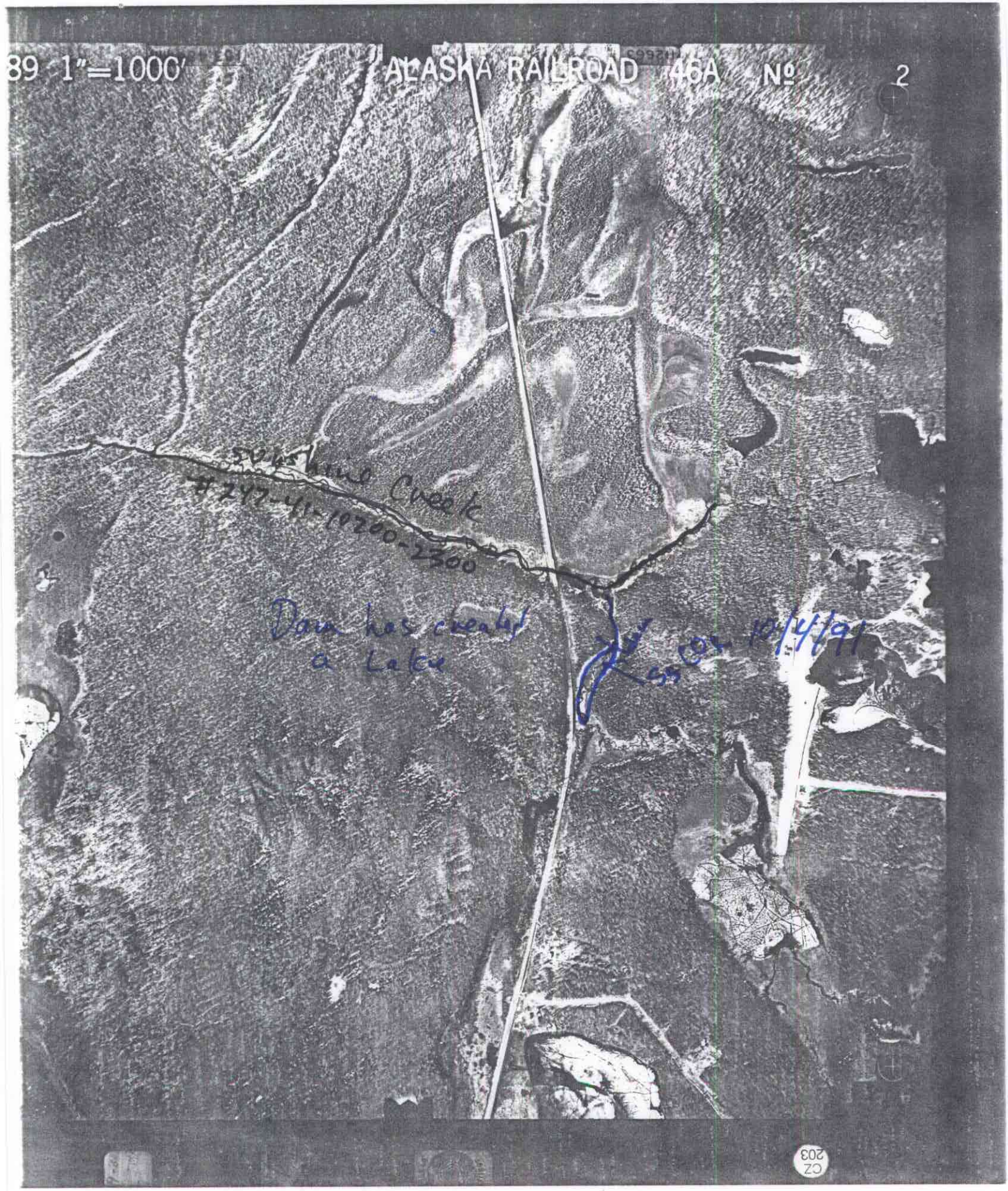
89 1"=1000'
ALASKA RAILROAD 46A Nº 2
Sunshine Creek
#247-41-10200-2300
Dam has created a Lake
SS COX 10/4/91
CZ 203