State of Alaska
Department of Fish and Game
Nomination for Waters
Important to Anadromous Fish

1992
Year of Revision

ALASKA DEPT. O
FISH & GAME

NOV 07 1991

REGION II
HABITAT DIVISIO

Anadromous Water Catalog Volume South Central

USGS Quad Anchorage C8

Name of Waterway

Anadromous Water Catalog Number of Waterway 247-41-10100-2231-3018

Change to _____ Atlas

_____ Catalog

X Both

Addition X

Deletion

Correction

Name addition:

USGS name

Local name

For Office Use

Nomination # 92 233

Regional Supervisor — Date 1/4/91

Ed Weiss — 2/20/92

Drafted — Date 1/17/92

Species	Date(s) Observed	Spawning	Rearing	Migration
Coho	10/4/91		40	

Comments: Provide any clarifying information, including number of fish observed, location of fish survey data, etc.

18 immediately below Parks Highway 22 below ARR (Nancy Lake Creek Trib

Attach a copy of a map showing location of mouth and upper points of each species, specific stream reaches identified for spawning or rearing, locations of barriers, such as falls. Attach a copy of the fish survey data, if available.

Name of Observer (please print) Gavin Gilleland

Date: 10/4/91 Signature: [signature]

Address: 333 Raspberry Road
Anchorage Alaska 99518-1599

Signature of Area Biologist:

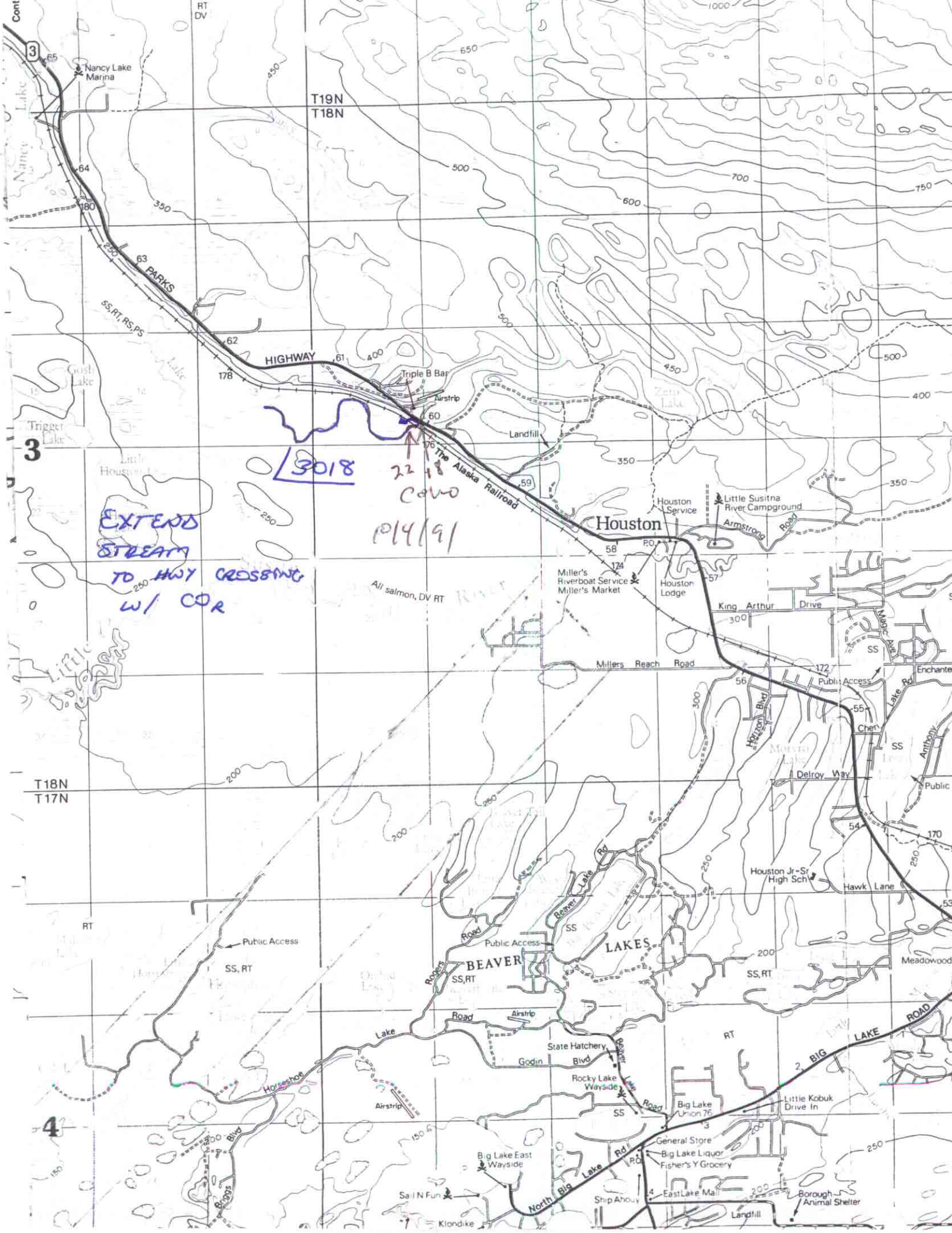

Nancy Lake Marina
T19N
T18N
PARKS
HIGHWAY
SS,RT,RS,PS
Triple B Bar
Airstrip
Landfill
The Alaska Railroad
Houston
Houston Service
Little Susitna River Campground
Armstrong Road
Miller's Riverboat Service
Miller's Market
Houston Lodge
King Arthur Drive
Millers Reach Road
Public Access
Enchanted
Chen Lake Rd
Anthony
Delroy Way
Public
Houston Jr-Sr High Sch
Hawk Lane
Meadowood
All salmon, DV RT
T18N
T17N
Public Access
SS, RT
BEAVER LAKES
Beaver Lake Rd
Rogers Road
Airstrip
Lake Road
Horseshoe
State Hatchery
Godin Blvd
Rocky Lake Wayside
Big Lake Union 76
Little Kobuk Drive In
BIG LAKE ROAD
General Store
Big Lake Liquor
Fisher's Y Grocery
Big Lake East Wayside
Sail N Fun
North Big Lake Rd
Ship Ahoy
East Lake Mall
Borough Animal Shelter
Landfill
Klondike
Briggs Blvd
3
4
3018
22 18
Cowo
10/4/91
EXTEND STREAM TO HWY CROSSING W/ COR