1992
Year of Revision

State of Alaska
Department of Fish and Game
Nomination for Waters
Important to Anadromous Fish

ALASKA DEPT. O
FISH & GAME

NOV 07 1991

REGION II
HABITAT DIVISIO

Anadromous Water Catalog Volume Southcentral

USGS Quad Anchorage C-8

Name of Waterway

Anadromous Water Catalog Number of Waterway 247-50-10330-2050-3025

Change to _____ Atlas

_____ Catalog

X Both

Addition X

Deletion _____

Correction _____

Name addition:

USGS name _____

Local name _____

For Office Use

Nomination # 92 227

Regional Supervisor 1/4/91 Date

Ed Wein 2/20/92

F1 Drafted 1/17/92 Date

Species	Date(s) Observed	Spawning	Rearing	Migration
Coho	9/24/91		40	

Comments: Provide any clarifying information, including number of fish observed, location of fish survey data, etc.

2 Traps 3 hours 40 Coho (24 west 16 east)

Attach a copy of a map showing location of mouth and upper points of each species, specific stream reaches identified for spawning or rearing, locations of barriers, such as falls. Attach a copy of the fish survey data, if available.

Name of Observer (please print) Cevin Gilleland

Date: 9/24/91 Signature: Cevin L Gilleland

Address: 333 Raspberry Road
Anchorage AK 99518

Signature of Area Biologist: _____
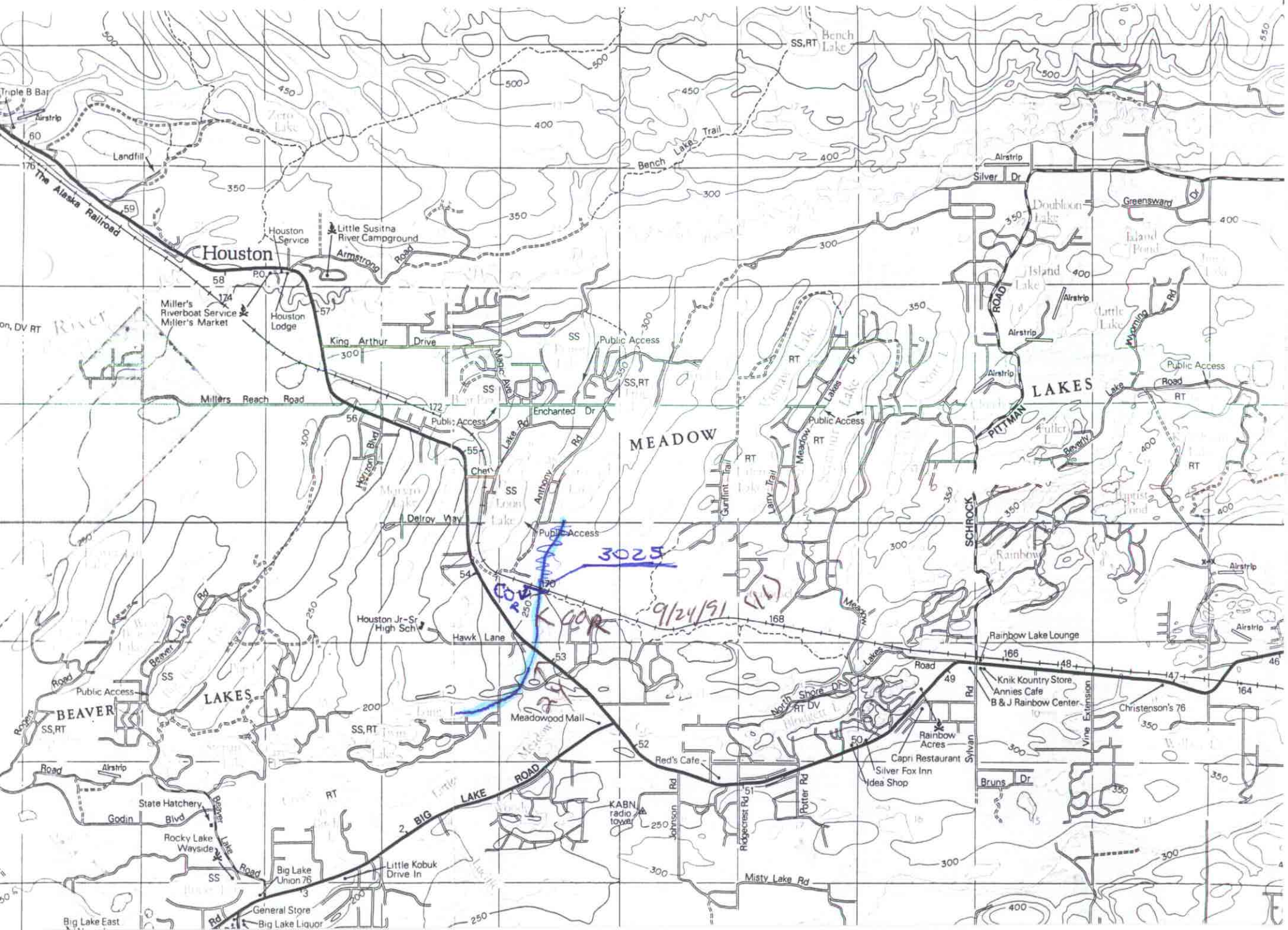
EXTENS 247-50-10330-2050-3025 w/ COR