State of Alaska
Department of Fish and Game
Nomination for Waters
Important to Anadromous Fish

1992
Year of Revision

ALASKA DEPT. OF
FISH & GAME

NOV 01 1991

REGION II
HABITAT DIVISION

Anadromous Water Catalog Volume _____

USGS Quad Seward D-2

Name of Waterway _____

Anadromous Water Catalog Number of Waterway 227-30-17780-2018-3020

Change to _____ Atlas
_____ Catalog
X Both

Addition X

Deletion _____

Correction _____

Name addition:

USGS name _____

Local name _____

For Office Use

Nomination # 92 170

Regional Supervisor — Date 12/4/91

Drafted — Date 2/20/92

Species	Date(s) Observed	Spawning	Rearing	Migration
Pink Salmon	9/13/91	X		X
Coho Salmon	9/13/91		X	X

Comments: Provide any clarifying information, including number of fish observed, location of fish survey data, etc.

Upper 1/8 mile stream walked. Two Coho juveniles shocked at station # 1303.1. Pink Salmon carcasses observed downstream at forks.

Attach a copy of a map showing location of mouth and upper points of each species, specific stream reaches identified for spawning or rearing, locations of barriers, such as falls. Attach a copy of the fish survey data, if available.

Name of Observer (please print) Kimbal A. Sundberg

Date: 10/29/91 Signature: [signature]

Address: ADF&G Habitat Division
Anchorage

Signature of Area Biologist: _____

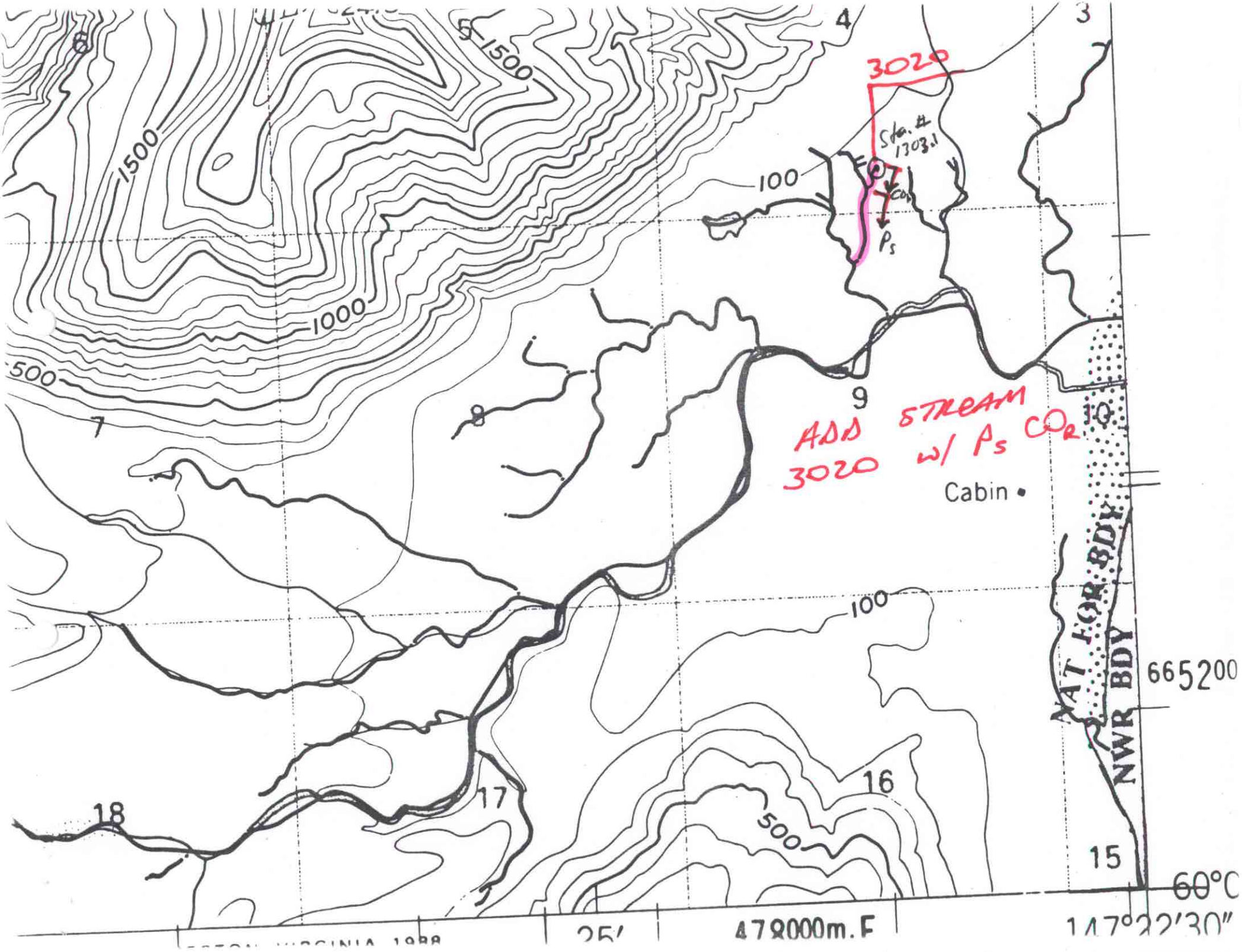

3020
Sta. # 1303.1
P_s
ADD STREAM 3020 w/ P_s CO_R
Cabin
NAT FOR BDY
NWR BDY
665200
60°C
478000m.E
147°22'30"
25'
1500
1000
500
100
3
4
5
6
7
8
9
10
15
16
17
18

FISH HABITAT SURVEY

Rev. 9/6/91

DATE: 13 / September / 1991 TIME: 1345 PLACE: MONTAGUE I.

OBSERVERS: KS, CE RJ TEAM: (A) B WATERSHED NO: _____

STREAM NO: _____ STATION NO: 1303.1

WEATHER:	STREAM STAGE:	PRECIP:	
CLEAR	HIGH	TODAY	Drizzle
PRT. CLDY.	(MEDIUM)	YESTERDAY	None
(CLOUDY)	LOW	THIS WEEK	Hvy

LAT: 60 • 01.71 N LONG: 147 • 23.72 W

TEMP °F: AIR 56 WATER 43 GRADIENT: ____ ° STREAM TYPE: (A) B C ?

WATER CLARITY:	HABITAT QUALITY: POOR=1...EXCELLENT=5		SUBSTRATE:	
MUDDY	SPAWNING	1	MUD	20
MURKY	REARING	3	SAND	30
STAINED	MIGRATION	2	GRAVEL	50
(CLEAR)			COBBLE	___
			BLDR/B-ROCK	___
				100 %
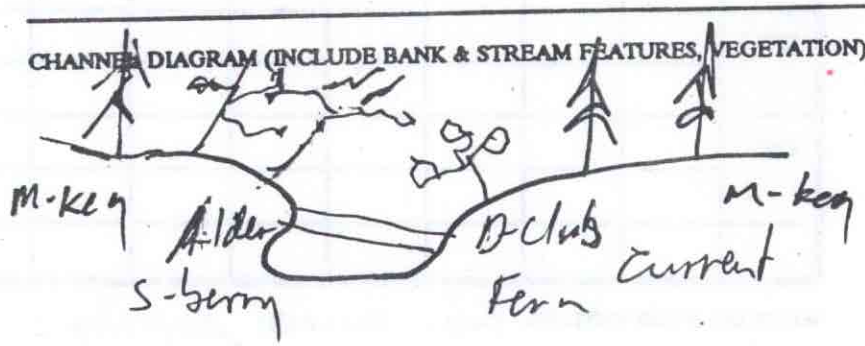
CHANNEL DIAGRAM (INCLUDE BANK & STREAM FEATURES, VEGETATION):