State of Alaska
Department of Fish and Game
Nomination for Waters
Important to Anadromous Fish

1992
Year of Revision

ALASKA DEPT. OF
FISH & GAME

NOV 01 1991

REGION II
HABITAT DIVISION

Anadromous Water Catalog Volume REGION II

USGS Quad SEWARD A-2

Name of Waterway

Anadromous Water Catalog Number of Waterway 227-30-17780-2038

Change to _____ Atlas

_____ Catalog

/ Both

Addition /

Deletion _____

Correction _____

Name addition:

USGS name _____

Local name _____

For Office Use

Nomination # 92 134

Regional Supervisor — Date 11/4/91

Drafted F1 — Date 2/20/92

Species	Date(s) Observed	Spawning	Rearing	Migration
PINK	9/13/91	—		
COHO	"		—	

Comments: Provide any clarifying information, including number of fish observed, location of fish survey data, etc.

ADULT PINKS SPAWNING & REARING JUVENILE COHO OBSERVED — SEE ATTACHED FIELD DATA SHEET.
OBSERVATIONS MADE DURING THE COURSE OF AN INTENSIVE ANADROMOUS FISH HABITAT SURVEY CONDUCTED BY ADF&G, HABITAT DIVISION, REGION II

Attach a copy of a map showing location of mouth and upper points of each species, specific stream reaches identified for spawning or rearing, locations of barriers, such as falls. Attach a copy of the fish survey data, if available.

Name of Observer (please print) MICHAEL WIEDMER / ED WEISS

Date: 10/30/91 Signature: MICHAEL WIEDMER

Address: ADF&G - HABITAT DIVISION, REGION II
333 RASPBERRY RD. ANCHORAGE, AK 99518

Signature of Area Biologist: _____

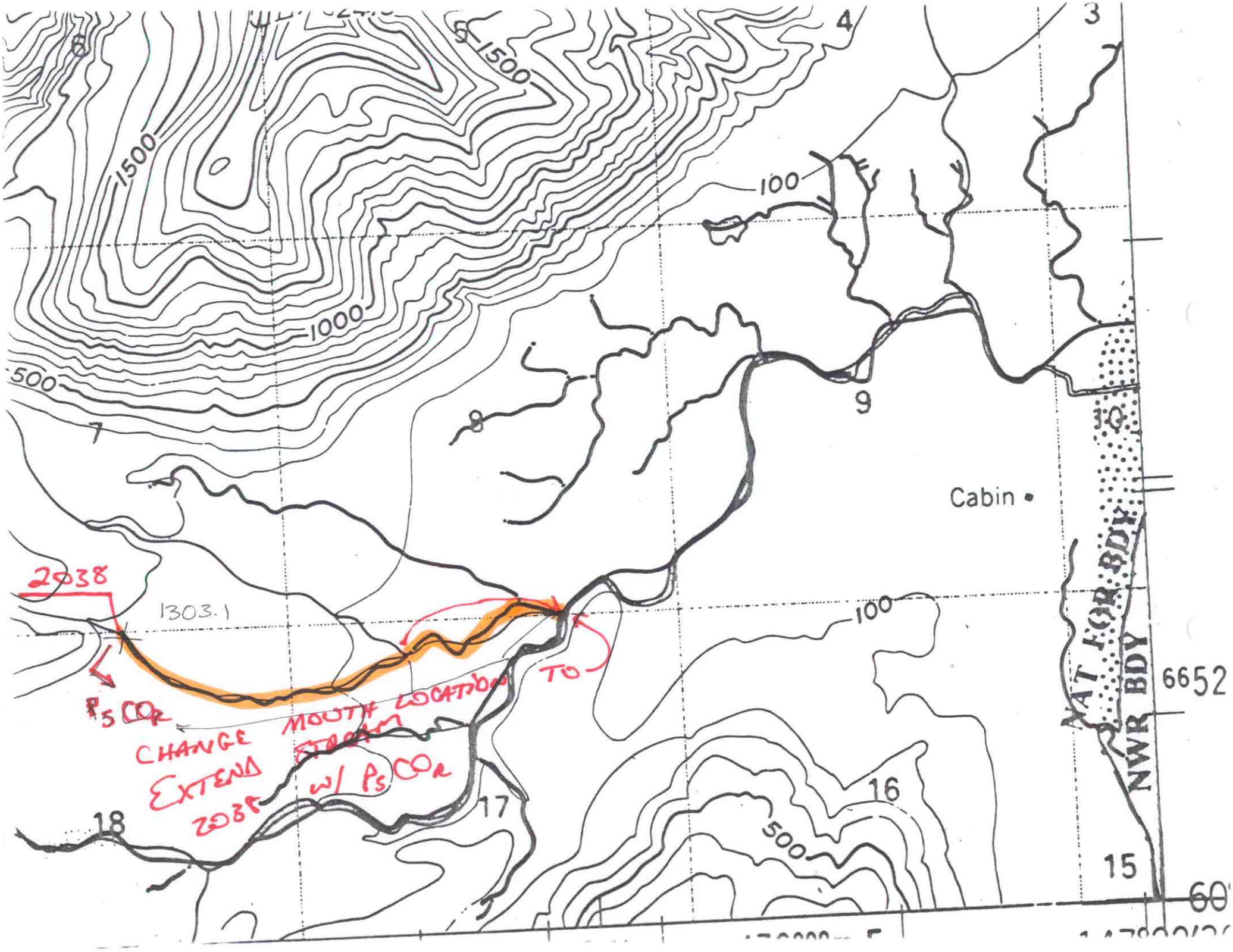

6
1500
1500
1000
500
7
8
9
10
4
3
100
100
Cabin
NAT FOR BDY
NWR BDY
6652
16
500
15
17
18
2038
1303.1
$P_S CO_R$
CHANGE MOUTH LOCATION TO
EXTEND STREAM
2038 w/ $P_S CO_R$

STREAM CLASSIFICATION:

STA.	GRADIENT		INCIS.		SUBST.		OBSTRUCT		STR. TYPE		
	≤ 8	> 8	Y	N	S	L	Y	N	A	B	C
0	✓			✓	✓			✓	✓		
1											
2											
3											
4											
5											

STREAM WIDTH: UPSTREAM (+) DOWNSTREAM (-)

STATION	WIDTH			
	0.0	0 +/- 100	0 +/- 200	AVERAGE
0	19	-100/28.7	-200/23.0	
1				
2				
3				
4				
5				

FISH SAMPLING: GEAR:____ TIME:____ sec AREA:____ ft^2 EFFIC:____ %

CO	3 @	60-65 mm							
DV									
CT									
P	40	LIVE	5	DEAD					

WILDLIFE OBSERVATIONS: UPPERMOST PT. PINK SALMON. CHANNEL BECOMES TYPE C INCISED & LG COBBLE POSSIBLE BARRIERS. 100' UPSTREAM. 18' WIDE AT BEGINNING OF INCISION