State of Alaska
Department of Fish and Game
Nomination for Waters
Important to Anadromous Fish

1992
Year of Revision

ALASKA DEPT. OF
FISH & GAME

NOV 01 1991

REGION II
HABITAT DIVISION

Anadromous Water Catalog Volume REGION II

USGS Quad SEWARD A-2

Name of Waterway

Anadromous Water Catalog Number of Waterway 227-30-17780-2038-3010

Change to _____ Atlas

_____ Catalog

✓ Both

Addition ✓

Deletion

Correction

Name addition:

USGS name

Local name

For Office Use

Nomination # 92 133

Regional Supervisor — Date 12/4/91

Drafted — Date 2/20/92

Species	Date(s) Observed	Spawning	Rearing	Migration
PINK	9/13/91	✓		
COHO	"		✓	

Comments: Provide any clarifying information, including number of fish observed, location of fish survey data, etc.

ADULT SPAWNING PINKS & REARING JUVENILE COHOS OBSERVED DURING FOOT SURVEY - SEE ATTACHED FIELD DATA SHEET. OBSERVATIONS MADE DURING THE COURSE OF AN INTENSIVE ANADROMOUS FISH HABITAT SURVEY CONDUCTED BY ADF&G, HABITAT DIVISION, REGION II

Attach a copy of a map showing location of mouth and upper points of each species, specific stream reaches identified for spawning or rearing, locations of barriers, such as falls. Attach a copy of the fish survey data, if available.

Name of Observer (please print) MICHAEL WIEDMER / ED WEISS

Date: 10/30/91 Signature: MICHAEL WIEDMER

Address: ADF&G - HABITAT DIVISION, REGION II
333 RASPBERRY RD. ANCHORAGE, AK 99518

Signature of Area Biologist:

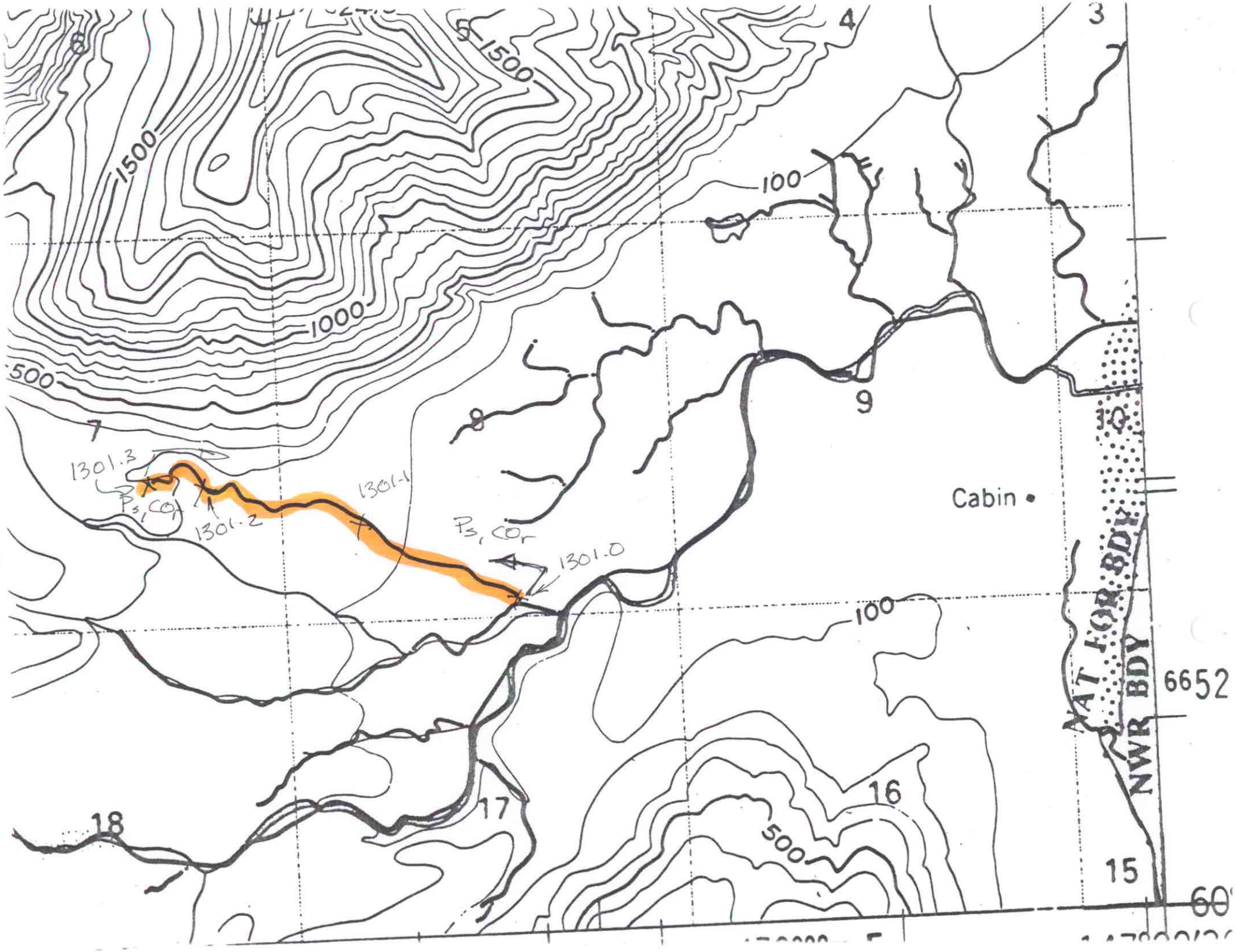

6
5
4
3
1500
1500
1000
500
100
7
8
9
10
1301.3
Ps, COr
1301.2
1301.1
Ps, COr
1301.0
Cabin
100
NAT FOR BDY
NWR BDY
6652
16
17
18
500
15
60

STREAM CLASSIFICATION:

STA.	GRADIENT		INCIS.		SUBST.		OBSTRUCT		STR. TYPE		
	≤ 8	> 8	Y	N	S	L	Y	N	A	B	C
0	✓			✓	✓			✓	✓		
1	✓			✓	✓			✓	✓		
2	✓			✓	✓			✓	✓		
3	✓			✓	✓			✓	✓		
4											
5											

STREAM WIDTH: UPSTREAM (+) DOWNSTREAM (-)

STATION	WIDTH			
	0.0	0 +/- 100	0 +/- 200	AVERAGE
0	34.8	+100 / 22.2	+200 / 20.2	
1	12.5	+100 / 24'	18' / +200	
2	32.3	-100 / 12.5	+100 / 19.4	
3	3.5	4.5	5	
4				
5				

FISH SAMPLING: GEAR:____ TIME:____ sec AREA:____ ft^2 EFFIC:____ %

CO	64	62	≈	175	in	GROUP	in	POOL	
	50 60 52	in	GRASSY	LAGOON		(13-01.2)			
DV	62			(20)	UPPER	MEADOW /			
	68								
CT									
P	672	ADULTS	(207	DEAD)	BETWEEN	STA	0 &	1	

WILDLIFE OBSERVATIONS: 227 ADULTS BETWEEN STA 1 & 3 ALOT OF BEAR SIGN IN UPPER DRAINAGE