State of Alaska
Department of Fish and Game
Nomination for Waters
Important to Anadromous Fish

1992
Year of Revision

ALASKA DEPT. OF
FISH & GAME

NOV 01 1991

REGION II
HABITAT DIVISION

Anadromous Water Catalog Volume REGION II

USGS Quad BLYING SOUND D1 & D2

Name of Waterway

Anadromous Water Catalog Number of Waterway 227-30-17790-2032-3004

Change to _____ Atlas
_____ Catalog
✓ Both

Addition ✓

Deletion

Correction

Name addition:

USGS name

Local name

For Office Use

Nomination # 92 114

Regional Supervisor — Date 12/4/91

Ed Weiss — 3/6/92

F1 Drafted — Date 3/3/92

Species	Date(s) Observed	Spawning	Rearing	Migration
PINK	9/9/91	✓		✓
~~COHO~~			✓	

Comments: Provide any clarifying information, including number of fish observed, location of fish survey data, etc.

SEVERAL ADULT PINKS (LIVE & DEAD) OBSERVED. SEE ATTACHED FIELD DATA SHEETS. OBSERVATIONS MADE DURING AN INTENSIVE ANADROMOUS FISH HABITAT SURVEY CONDUCTED BY HABITAT DIVISION, REGION II, ADF&G.

Attach a copy of a map showing location of mouth and upper points of each species, specific stream reaches identified for spawning or rearing, locations of barriers, such as falls. Attach a copy of the fish survey data, if available.

Name of Observer (please print) MICHAEL WIEDMER / ED WEISS

Date: 10/29/91 Signature: MICHAEL WIEDMER

Address: 333 RASPBERRY RD.
ANCHORAGE, AK. 99518

Signature of Area Biologist:

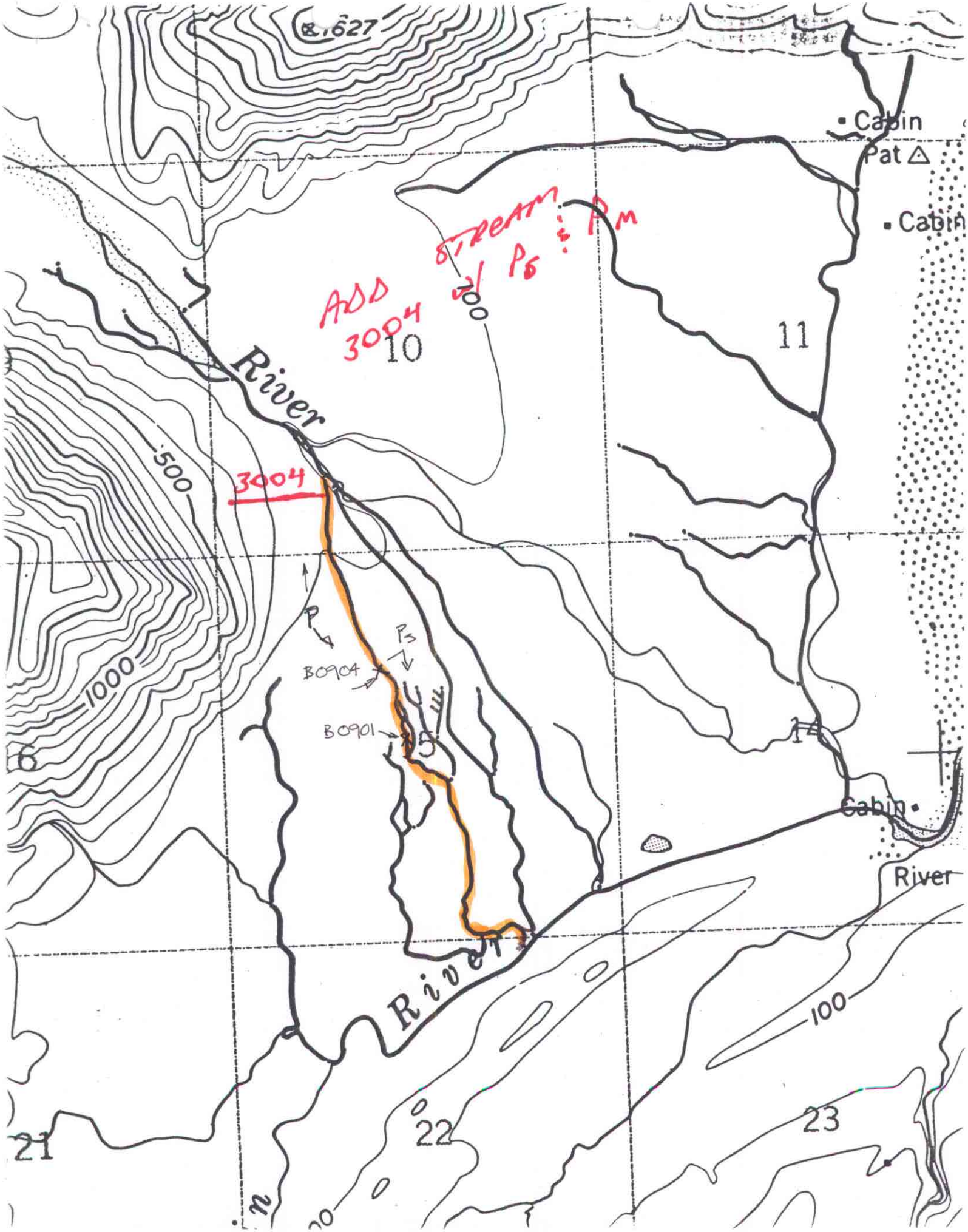

627
Cabin
Pat
Cabin
ADD STREAM
3004 w/ Ps & PM
300
10
11
River
500
3004
P
Ps
B0904
B0901
1000
16
14
Cabin
River
River
100
21
22
23

STREAM CLASSIFICATION:

STA.	GRADIENT		INCIS.		SUBST.		OBSTRUCT		STR. TYPE		
	≤ 8	> 8	Y	N	S	L	Y	N	A	B	C
0	✓			✓	✓			✓	✓		
1											
2											
3											
4											
5											

STREAM WIDTH: UPSTREAM (+) DOWNSTREAM (-)

STATION	WIDTH			
	0.0	0 ~~+/-~~ 100	0 ~~+/-~~ 200	AVERAGE
0	3.9 m	4.8	3.6	
1				
2				
3				
4				
5				

FISH SAMPLING: GEAR: EF TIME: 16 sec AREA: 10 ft² EFFIC: 10 %

CO									
DV									
CT									
P	SEVERAL ADULTS LIVE & DEAD								

WILDLIFE OBSERVATIONS:

TREAM CLASSIFICATION:

STA.	GRADIENT		INCIS.		SUBST.		OBSTRUCT		STR. TYPE		
	≤ 8	> 8	Y	N	S	L	Y	N	A	B	C
0	✓			✓	✓			✓	✓		
1											
2											
3											
4											
5											

TREAM WIDTH: UPSTREAM (+) DOWNSTREAM (-)

STATION	WIDTH			
	0.0	0 +/- 100	0 +/- 200	AVERAGE
0	7.5	6.9	10.0	
1				
2				
3				
4				
5				

FISH SAMPLING: GEAR:_____ TIME:_____ sec AREA:_____ ft^2 EFFIC:_____ %

CO									
DV									
CT									
P	SPAWNED		OUT		PINK	SALMON			

WILDLIFE OBSERVATIONS: