State of Alaska
Department of Fish and Game
Nomination for Waters
Important to Anadromous Fish

1991
Year of Revision

ALASKA DEPT. OF
FISH & GAME

NOV 20 1990

REGION II
HABITAT DIVISION

Anadromous Water Catalog Volume Southcentral Reg II

USGS Quad (S3) Seward C-8

Name of Waterway

Anadromous Water Catalog Number of Waterway

244-30-10010-2177-3020-4015

Change to _____ Atlas

_____ Catalog

x Both

Addition x

Deletion

Correction

Name addition:

USGS name

Local name

For Office Use

Nomination # 91 084

Regional Supervisor 12/4/90 Date

SB 12/14/90

FI Drafted 12/7/90 Date

Species	Date(s) Observed	Spawning	Rearing	Migration
Coho Salmon	Nov 15, 1990		x	

Comments: Provide any clarifying information, including number of fish observed, location of fish survey data, etc.

1 coho salmon (≈100 MM) and 2 Rainbow Trout caught in Baited minnow Trap after a 2 hour soak. Numerous Salmon vertabrea were observed in this stream assumed to be sockeye but no carcusses to positively Identify. Excellent spawning gravels, redds observed throughout area surveyed. This stream also contained excellent rearing habitat.

Attach a copy of a map showing location of mouth and upper points of each species, specific stream reaches identified for spawning or rearing, locations of barriers, such as falls. Attach a copy of the fish survey data, if available.

Name of Observer (please print) Stewart Seaberg

Date: Nov 16, 1990 Signature: Stewart Seaberg

Address: ADF&G Habitat Div

333 Raspberry Rd

Signature of Area Biologist:

Trap 1 pulled 3:30
1 coho ≈ 100mm
2 Rainbow Trout ≈ 130 mm

Trap 2 3:35 No fish
Trap 3 3:45 No Fish
Numerous 40-50 Salmonid Vertaloa
Throughout Stream Most upstream
and immediately downstream of culvert
Stream walked approx 300 yard downstream
of culvert No Fish observed
Lots of Mink activity
Numerous channels springs etc
Excellent spawning and rearing
habitat

11/16/90

Dave Beem - Pump To use in North Fk
Deep Creek - Told To Screen Intake no problem
Pat McBride on site supervisor with Irby
which is contractor on job
will need = 200 gallons for Banks

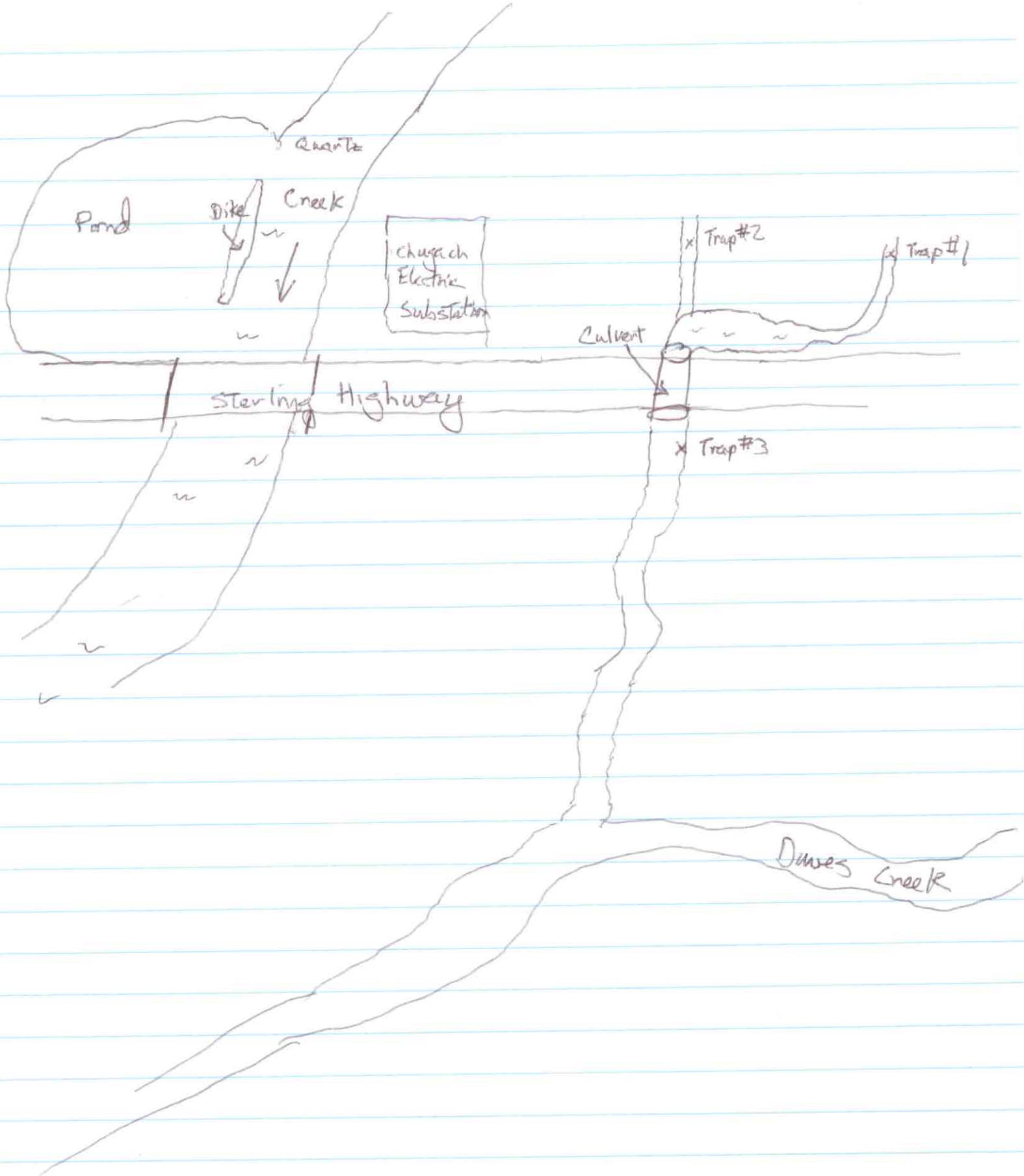
Quarte
Pond
Dike
Creek
Chugach
Electric
Substation
Trap #2
Trap #1
Culvert
Sterling Highway
Trap #3
Dimes Creek

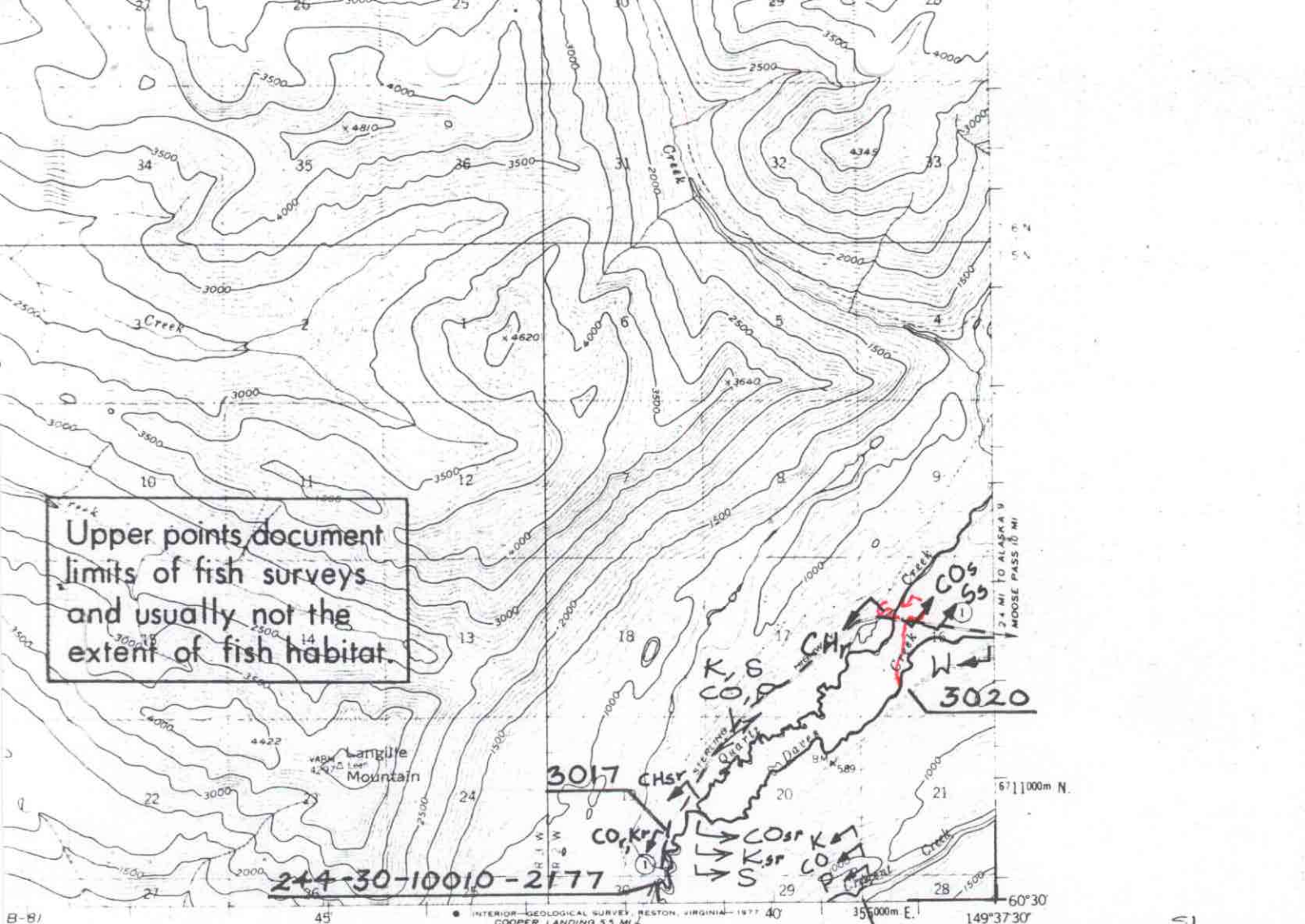

US WATERS CATALOG
ARE LISTED PURSUANT TO AS 16.05.870 (a)

ARD, C-8

STATE OF ALASKA
DEPARTMENT OF FISH AND GAME
habitat protection division
JUNEAU, ALASKA

BY	DATE
BB	3/83
SJS	11/87
REVISIONS	