State of Alaska
Department of Fish and Game
Nomination for Waters
Important to Anadromous Fish

1991
Year of Revision

ALASKA DEPT. OF
FISH & GAME

OCT 31 1990

REGION II
HABITAT DIVISION

Anadromous Water Catalog Volume Southcentral II

USGS Quad (53) Seward B-7

Name of Waterway Trib To Snow River

Anadromous Water Catalog Number of Waterway

244-30-10010-2250-3030-4014

Change to _____ Atlas

_____ Catalog

X Both

Addition X

Deletion _____

Correction _____

Name addition:

USGS name _____

Local name _____

For Office Use

Nomination # 91 011

Regional Supervisor — Date 12/4/90

SMS — Date 12/21/90

Drafted — Date 12/7/90

Species	Date(s) Observed	Spawning	Rearing	Migration
Coho Salmon	5/6/90		X	

Comments: Provide any clarifying information, including number of fish observed, location of fish survey data, etc.

Trap #1 set 0900 pulled 1735 - 13 coho, 2 DV, 1 stickleback
Trap #2 set 0900 pulled 1730 - 10 coho, 2 DV.
Trib to Snow river adjacent to Seward Hwy. Stream has excellent spawning gravels in area trapped. Stream flows from large wetland area adjacent to Seward Hwy. Sampled with Minnow Traps baited with salmon roe

Attach a copy of a map showing location of mouth and upper points of each species, specific stream reaches identified for spawning or rearing, locations of barriers, such as falls. Attach a copy of the fish survey data, if available.

Name of Observer (please print) Stewart Seaberg

Date: 10/31/90 Signature: Stewart Seaberg

Address: ADF&G Habitat Div
Anch Regional Office

Signature of Area Biologist: _____

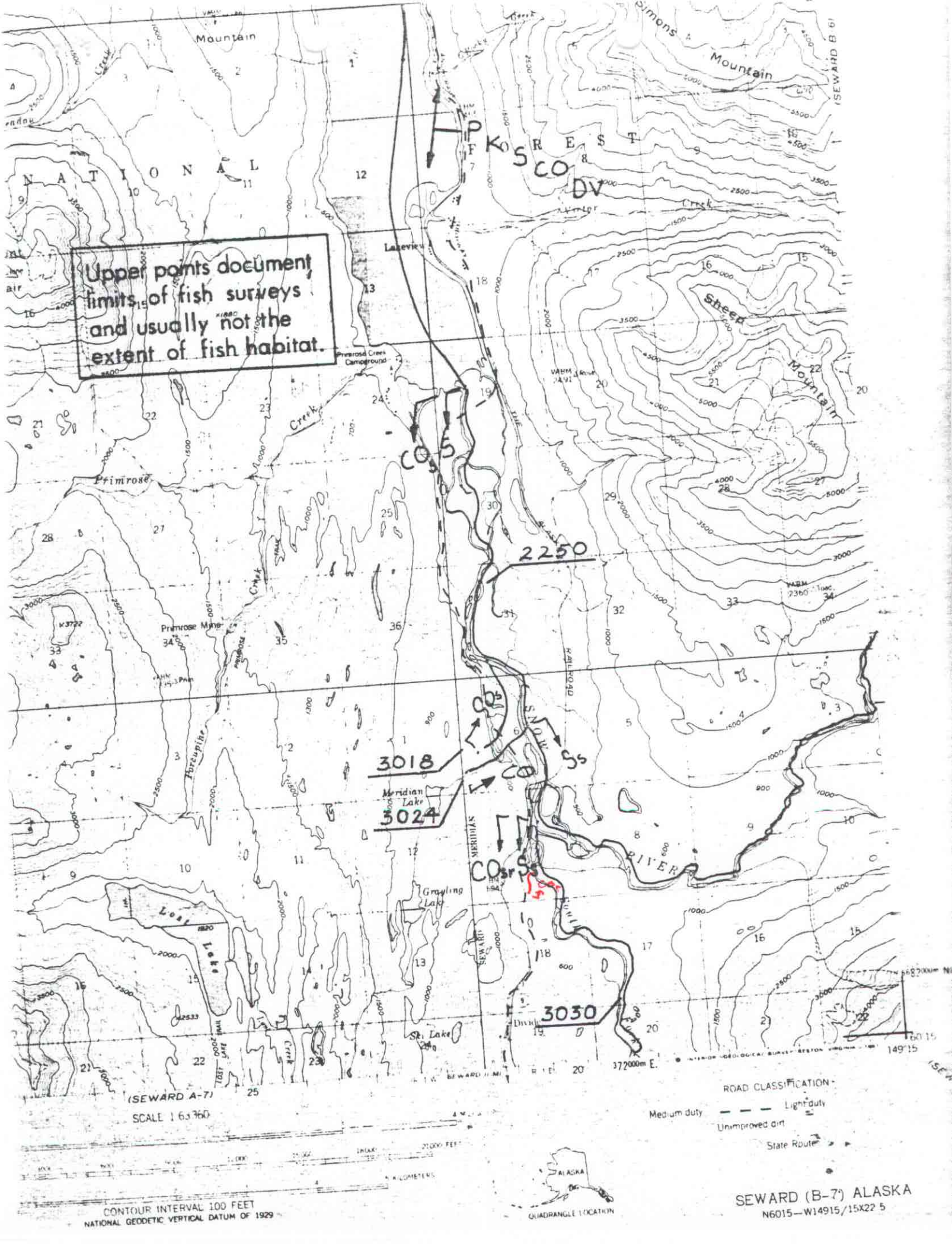
Upper points document limits of fish surveys and usually not the extent of fish habitat.
PK
S
CO
DV
CO
S
2250
3018
3024
CO
Ss
CO
Ss
3030
Mountain
Simons Mountain
Sheep Mountain
Primrose Creek Campground
Primrose Mine
Meridian Lake
Grayling Lake
Lost Lake
Ski Lake
Lakeview
Porcupine
Creek
RAILROAD
MERIDIAN
SEWARD
RIVER
(SEWARD A-7)
SCALE 1:63 360
CONTOUR INTERVAL 100 FEET
NATIONAL GEODETIC VERTICAL DATUM OF 1929
ROAD CLASSIFICATION
Medium duty
Light duty
Unimproved dirt
State Route
ALASKA
QUADRANGLE LOCATION
SEWARD (B-7) ALASKA
N6015—W14915/15X22 5

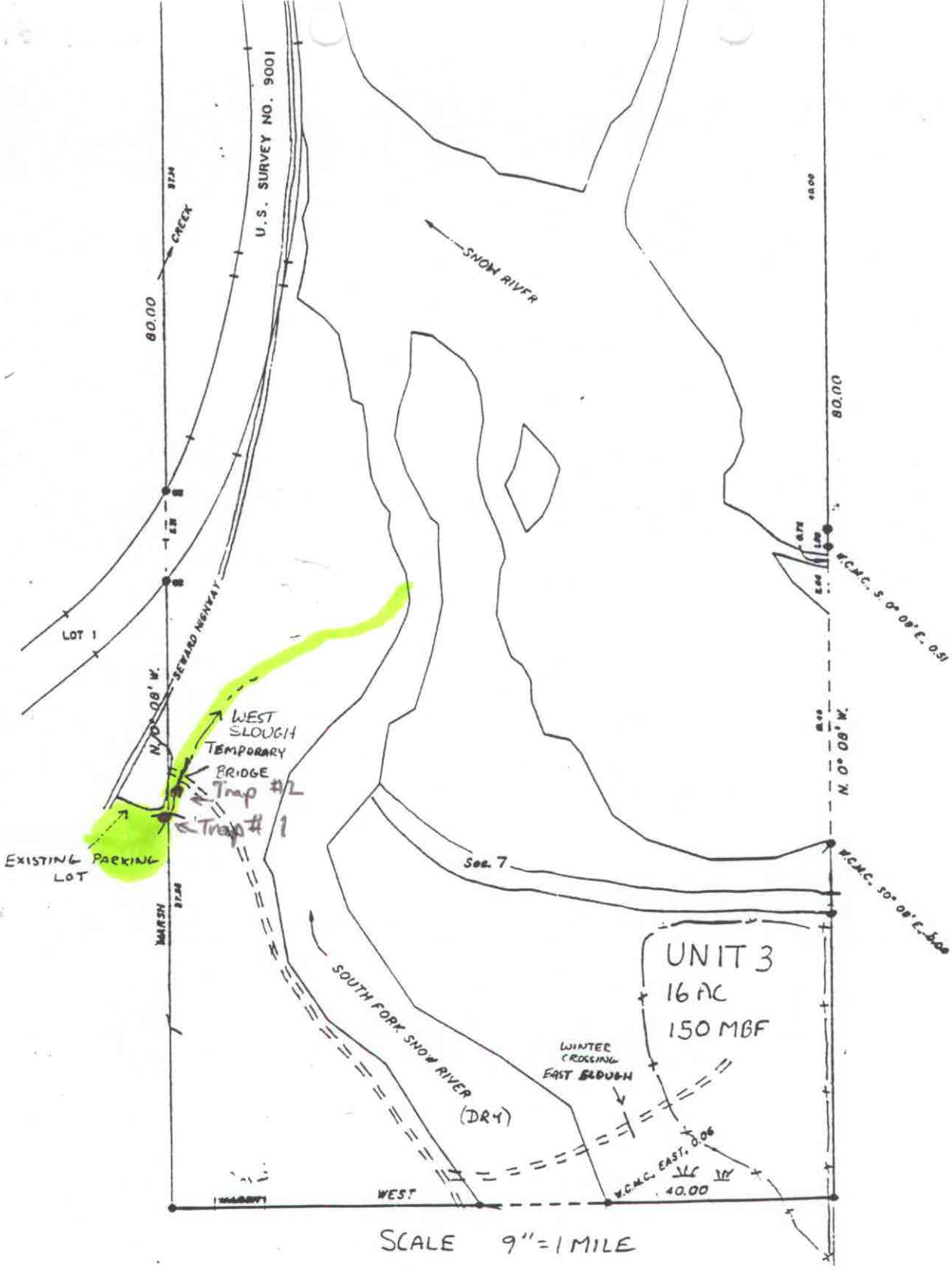

PROPOSED TEMP ROAD (FLAGGED IN ORANGE) = = = =

UNIT BOUNDARY (FLAGGED IN BLUE) —— x ——