1991
Year of Revision

State of Alaska
Department of Fish and Game
Nomination for Waters
Important to Anadromous Fish

ALASKA DEPT. OF
FISH & GAME

OCT 31 1990

REGION II
HABITAT DIVISION

Anadromous Water Catalog Volume Southcentral Reg II

USGS Quad 53 Seward A-7

Name of Waterway

Anadromous Water Catalog Number of Waterway

331-30-10086-2010-3031-4017

Change to _____ Atlas

_____ Catalog

X Both

Addition X

Deletion

Correction

Name addition:

USGS name

Local name

For Office Use

Nomination # 91 010

[signature] 12/4/90
Regional Supervisor Date

[signature] 12/18/90

F1 12/7/90
Drafted Date

Species	Date(s) Observed	Spawning	Rearing	Migration
Coho Salmon	June 20, 1990		X	

Comments: Provide any clarifying information, including number of fish observed, location of fish survey data, etc.

all Minnow Traps set for a very brief period of Time (less Than 20 minutes) Numerous coho fry were observed around Minnow Traps. Trap #2 had 1 coho and 50+ near Trap. Trap #3 caught 3 coho. Stream provides excellent rearing habitat and limited spawning habitat.

Attach a copy of a map showing location of mouth and upper points of each species, specific stream reaches identified for spawning or rearing, locations of barriers, such as falls. Attach a copy of the fish survey data, if available.

Name of Observer (please print) Stewart Seaberg

Date: 10/31/90 Signature: Stewart J Seaberg

Address: ADF&G / Habitat Div

333 Raspberry Rd Anch

Signature of Area Biologist:

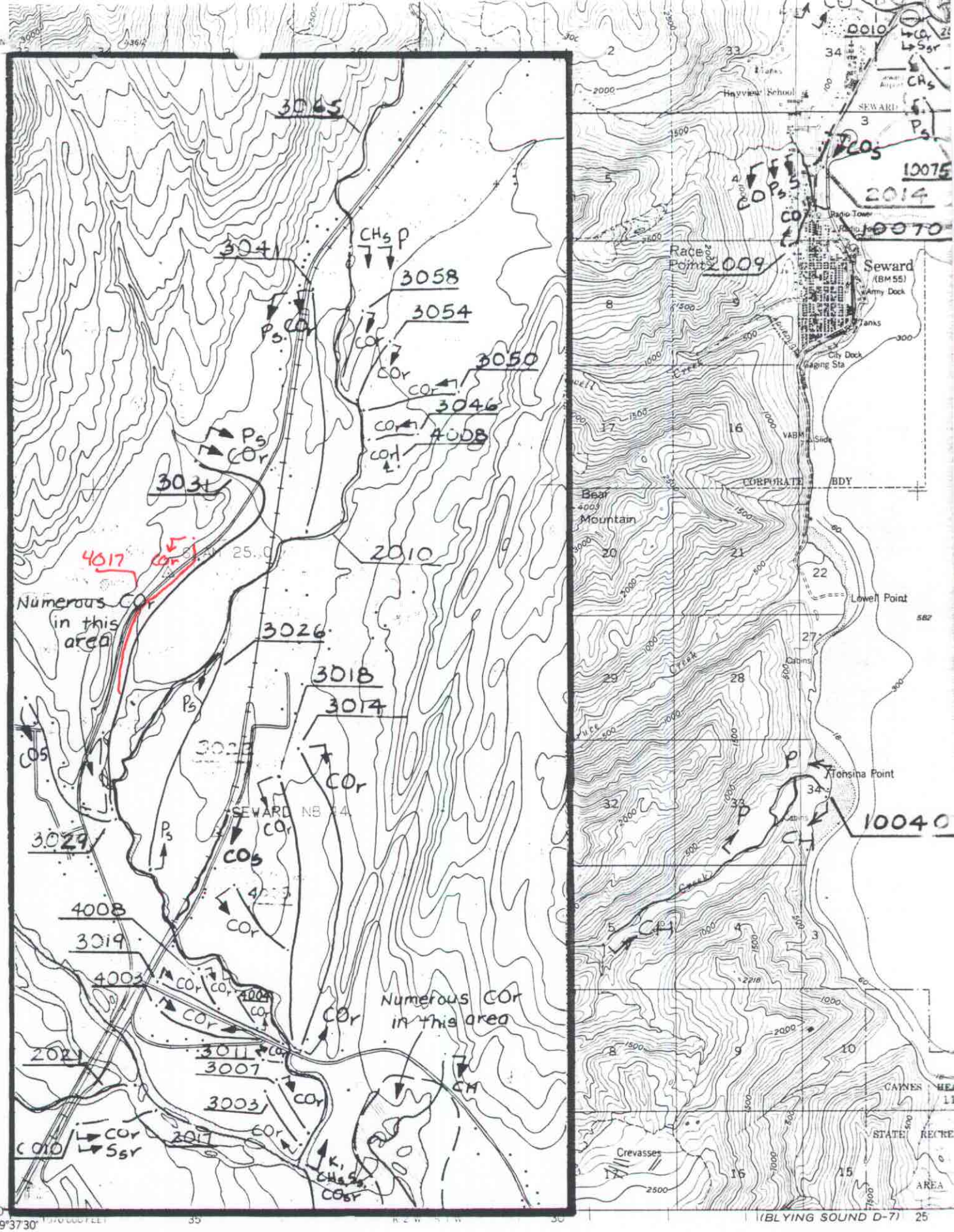

60°00'
149°37'30"

Mapped, edited, and published by the Geological Survey

Control by USGS and USCE

Topography by photogrammetric methods from aerial photographs taken 1950. Map not field checked

Selected hydrographic data compiled from USC&GS Charts 8552 (1951) (scale1:200 000), and 8529 (1951) (scale1:81 847). This information is not intended for navigational purposes

Universal Transverse Mercator projection, 1927 North American datum

TRUE NORTH
MAGNETIC NORTH
25½°

SCALE 1:63360

CONTOUR INTERVAL 100 FEET
NATIONAL GEODETIC VERTICAL DATUM OF 1929
DEPTH CURVES AND SOUNDINGS IN FEET–DATUM IS MEAN LOWER
SHORELINE SHOWN REPRESENTS THE APPROXIMATE LINE OF MEAN HIGH

ANC-H/C-08

USGS03 SEWD A-7

NG SOUND D-8)