State of Alaska
Department of Fish and Game
Nomination for Waters
Important to Anadromous Fish

1990
Year of Revision

Anadromous Water Catalog Volume REGION II

USGS Quad(s) SELDOVIA B-4

Name of Waterway

Anadromous Water Catalog Number of Waterway

242-31-~~10135~~ 10125

15-1

Change to _____ Atlas

_____ Catalog

✓ Both

Addition ✓

Deletion

Correction

Name addition:

USGS name

Local name

For Office Use

Nomination # 90 475

Regional Supervisor 1/31/90 Date

SJS 2/20/90

FI Drafted 1/26/90 Date

Species	Date(s) Observed	Spawning	Rearing	Migration
PINK	9/10/89	✓		

Comments: Provide any clarifying information, including number of fish observed, location of fish survey data, etc.

25 PINKS OBSERVED IN SYSTEM. HABITAT DIV. SURVEY.

Attach a copy of a map showing location of mouth and upper points of each species, specific stream reaches identified for spawning or rearing, locations of barriers, such as falls. Attach a copy of the fish survey data, if available.

Name of Observer (please print) DOUG HILL

Date: 1/8/90 Signature: Douglas N Hill

Address: HABITAT DIVISION - ADF&G
333 RASPBERRY RD, ANCHORAGE

Signature of Area Biologist:

FISH HABITAT ASSESSMENT FORM

Rocky Bay. First Stream East of Picnic Harbor

[1]REGION: [2]PWS [3]KP,CI [4]K,AI [5]OBSERVER(S) Lee Glenn Rick Randall

[6]SITE NO. 15-1 [7]AERIAL PHOTO NO. 4,5,6,7 [8]CAT NO. N-C

[9]STREAM NAME _____ [10]LAT 59 . 15 . 50 ' [11]LONG 151 . 24 . 70 '

[12]DATE 9/10/89 [13]TIME 1600 [14]TIDE: Low slack Flood High slack Ebb

[15]CATALOGED ANADROMOUS STREAM? Y N [16]ANAD. FISH FOUND? Y N

[17]OIL FOUND IN STREAM? Y N [18]OIL FOUND NEAR STREAM (1 MI.)? Y N

[19]OIL SAMPLES TAKEN? Y N [20]ID NOS. RDR-9/10/89-1655

[21]35 mm PICTURES TAKEN? Y N [22]ROLL NO(S). RDR-16

[23]EXPOSURE NO.	[24]DESCRIPTION
4	Aerial photo of Beach, Stream, & Lake
5	"
6	Aerial photo of lake, looking Toward beach
7	"

[25]VIDEO FOOTAGE TAKEN? Y N [26]CASSETTE NO(S). 89-LPG-011-H

[27]DESCRIPTION: Discretion of oiling on beach & beside & in stream.

ANADROMOUS FISH OBSERVATIONS

		PINK	CHUM	RED	KING	COHO	DOLLY		
28	Aerial								
29	Ground	25							

30 COMMENTS: Pink Salmon were found in upper stream area just below lake outlet

OIL OBSERVATIONS

EXTENT OF OIL:

	WITHIN STREAM	OUTSIDE STREAM
31 SURFACE COVERAGE	Mousse Patties ½" to 4" in diameter, approx even 4ft apart	Sporatic coverage of entire West side of stream
32 SURFACE THICKNESS	up to 1"	down to 1"
33 PENETRATION	up to ½"	down to 1"

34 OIL DISTRIBUTION DIAGRAM
(SHOW SAMPLING SITES)

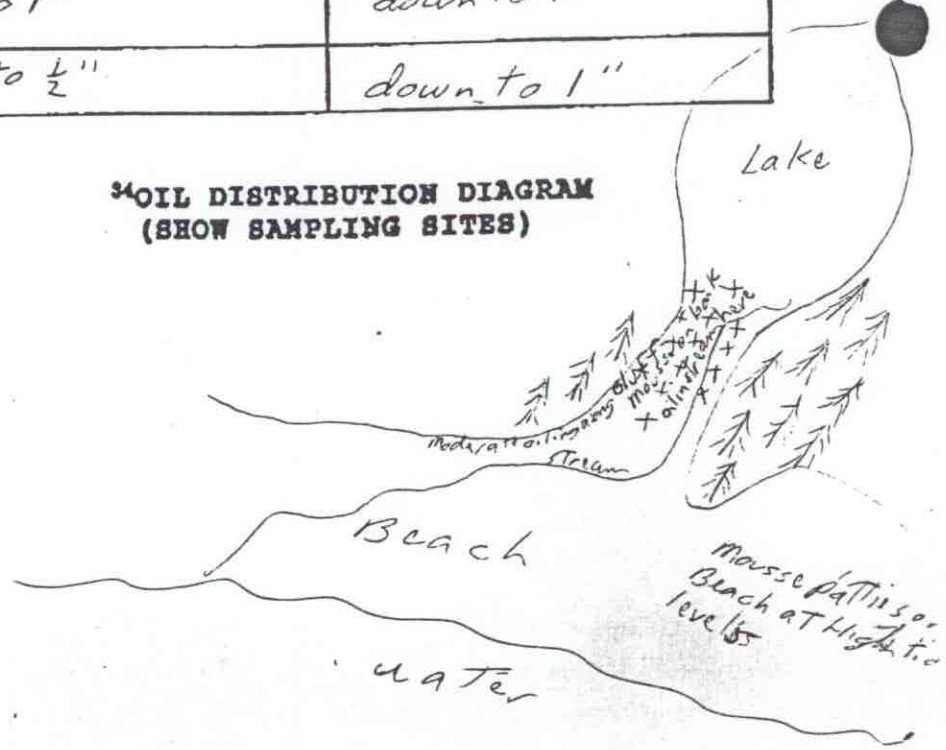

35 PREDOMINANT SUBSTRATE TYPE:

1. Bedrock
2. Boulder
3. Cobble
4. Gravel
5. Sand
6. Mud
7. Other_____

36 COMMENTS: Stream is inter-tidal from mouth up to lake outlet

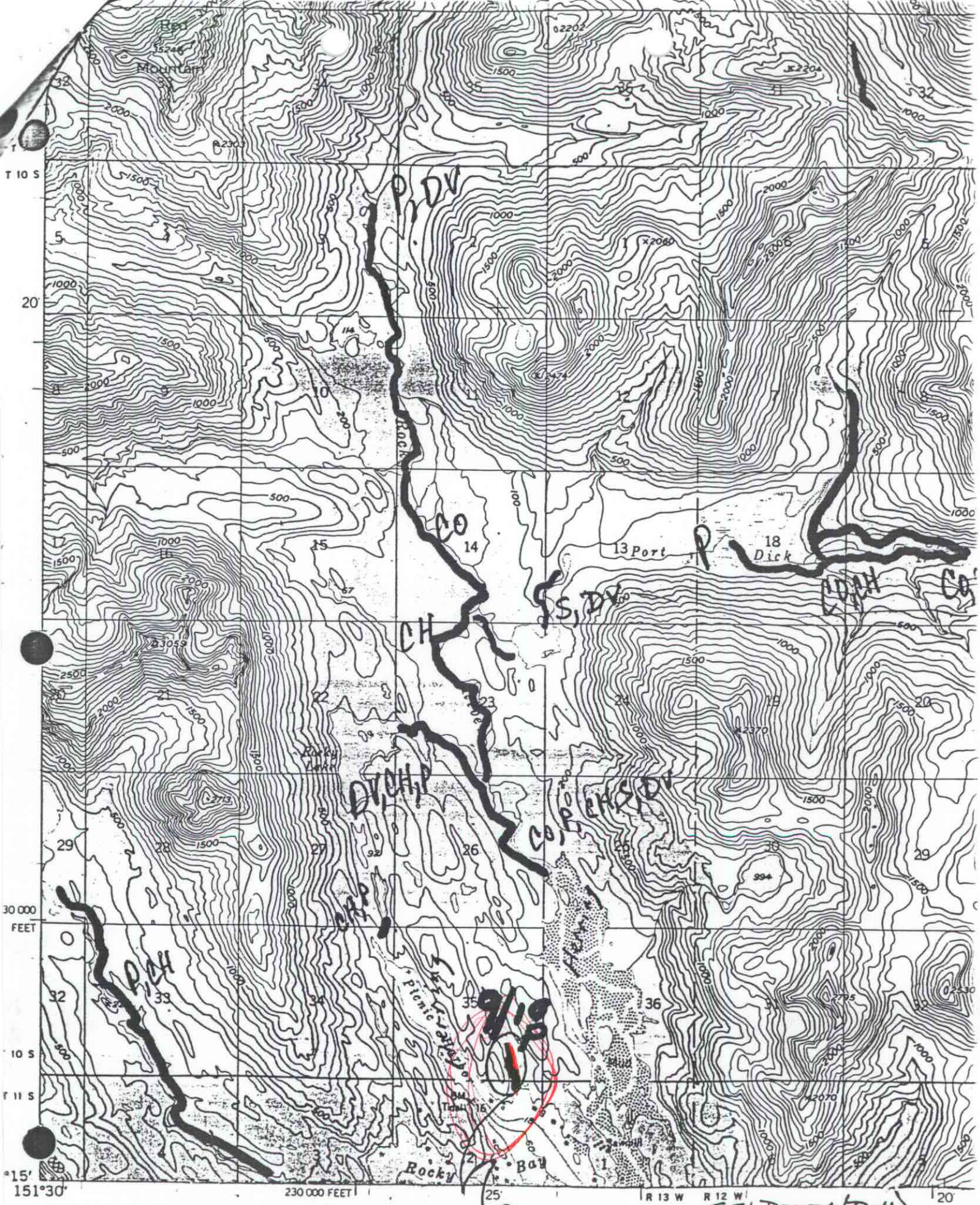

Mapped, edited, and published by the Geological Survey

Control by USC&GS and USCE

Topography by photogrammetric methods from aerial photographs taken 1951. Map not field checked