1990
Year of Revision

State of Alaska
Department of Fish and Game
Nomination for Waters
Important to Anadromous Fish

Anadromous Water Catalog Volume REGION II

USGS Quad BLYING SOUND D-8

Name of Waterway

Anadromous Water Catalog Number of Waterway
232-30-10247

Change to _____ Atlas
_____ Catalog
/ Both

Addition /

Deletion

Correction

Name addition:

USGS name

Local name

For Office Use

Nomination # 90 472

Regional Supervisor 1/31/90 Date

SFS 2/21/90

F I Drafted 1/24/90 Date

Species	Date(s) Observed	Spawning	Rearing	Migration
PINK	9/4/89	/		
CHUM	"	/		

Comments: Provide any clarifying information, including number of fish observed, location of fish survey data, etc.

50 PINKS AND 5 CHUMS OBSERVED IN SYSTEM.
HABITAT DIV. SURVEY

Attach a copy of a map showing location of mouth and upper points of each species, specific stream reaches identified for spawning or rearing, locations of barriers, such as falls. Attach a copy of the fish survey data, if available.

Name of Observer (please print) DOUG HILL

Date: 1/8/90 Signature: Douglas O Hill

Address: HABITAT DIVISION - ADF&G
333 RASPBERRY RD, ANCHORAGE

Signature of Area Biologist:

27

FISH HABITAT ASSESSMENT FORM

HARRIS BAY - North Shore

[1]REGION: [2]PWS [3]KP,CI [4]OBSERVER(S) Doug Hill, Rick Randall, Lee G

[6]SITE NO. 14-7 [7]AERIAL PHOTO NO. 19,20 [8]CAT NO. NC

[9]STREAM NAME _____ [10]LAT ___°___.___' [11]LONG ___°___.___'

[12]DATE 9/4/89 [13]TIME 1625 [14]TIDE: Low slack Flood High slack Ebb

[15]CATALOGED ANADROMOUS STREAM? Y (N) [16]ANAD. FISH FOUND? (Y) N

[17]OIL FOUND IN STREAM? Y (N) [18]OIL FOUND NEAR STREAM (1 MI.)? Y (N)

[19]OIL SAMPLES TAKEN? Y (N) [20]ID NOS. _____

[21]35 mm PICTURES TAKEN? (Y) N [22]ROLL NO(S). 89-DDH-038-H

[23]EXPOSURE NO.	[24]DESCRIPTION
19,20	Aerials of Anadromous Stream Site 14-7

[25]VIDEO FOOTAGE TAKEN? Y (N) [26]CASSETTE NO(S). _____

[27]DESCRIPTION: _____

ANADROMOUS FISH OBSERVATIONS

	PINK	CHUM	RED	KING	COHO	DOLLY		
28 Aerial	50	5						
29 Ground								

30 COMMENTS: ~~[illegible]~~ A few fish well above beach berm in single channel

OIL OBSERVATIONS

EXTENT OF OIL:

	WITHIN STREAM	OUTSIDE STREAM
31 SURFACE COVERAGE		
32 SURFACE THICKNESS	NONE	
33 PENETRATION		

34 OIL DISTRIBUTION DIAGRAM (SHOW SAMPLING SITES)

35 PREDOMINANT SUBSTRATE TYPE:

1. Bedrock
2. Boulder
3. Cobble
4. Gravel — outlet stream
5. Sand
6. Mud — POOLED AREA
7. Other _____

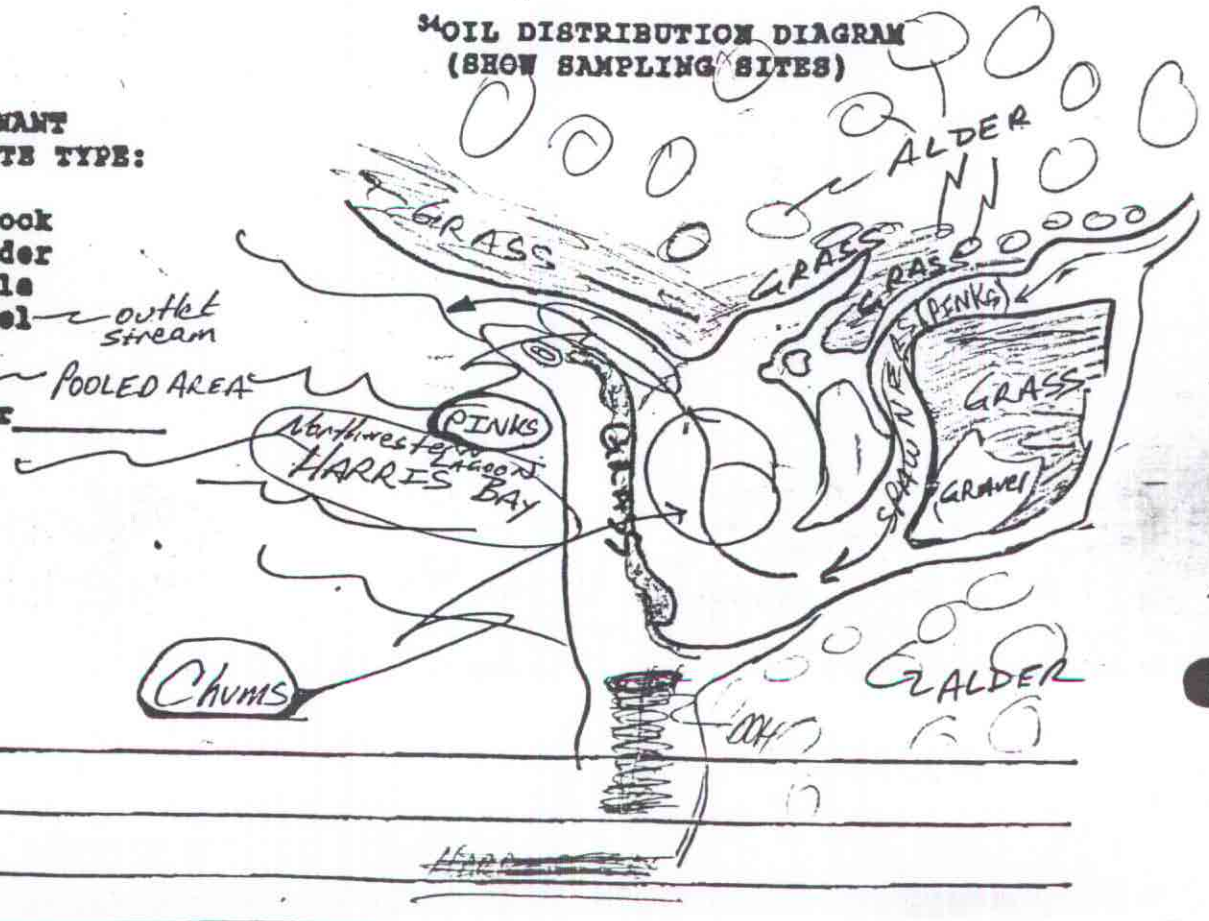

36 COMMENTS: _____

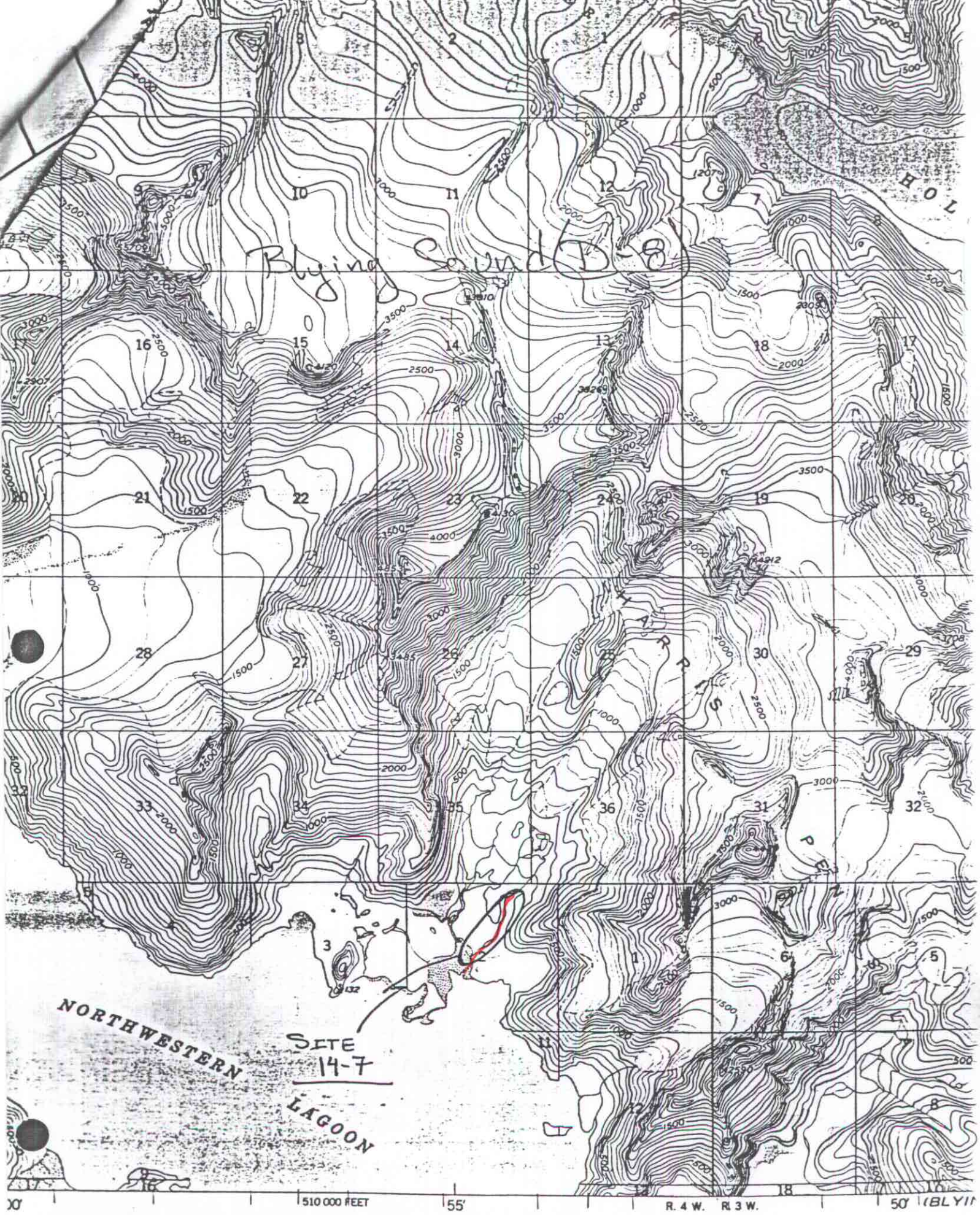
Blying Sound (B-8)
NORTHWESTERN
LAGOON
SITE
14-7
510 000 FEET
55'
R. 4 W.
R. 3 W.
50'
(BLYI
apped, edited, and published by the Geological Survey
ontrol by USC&GS and USCE
opography by photogrammetric methods from aerial photographs