State of Alaska
Department of Fish and Game
Nomination for Waters
Important to Anadromous Fish

1990
Year of Revision

Anadromous Water Catalog Volume REGION II

USGS Quad BLYING SOUND D-8

Name of Waterway _____

Anadromous Water Catalog Number of Waterway _____

232-30-10250

Change to _____ Atlas

_____ Catalog

✓ Both

Addition ✓

Deletion _____

Correction _____

Name addition:

USGS name _____

Local name _____

For Office Use

Nomination # 90 471

[signature] 1/31/90
Regional Supervisor Date

STS 2/21/90

FI 1/26/90
Drafted Date

Species	Date(s) Observed	Spawning	Rearing	Migration
PINK	9/4/89	✓		

Comments: Provide any clarifying information, including number of fish observed, location of fish survey data, etc.

20 PINKS OBSERVED IN SYSTEM. HABITAT DIV. SURVEY.

Attach a copy of a map showing location of mouth and upper points of each species, specific stream reaches identified for spawning or rearing, locations of barriers, such as falls. Attach a copy of the fish survey data, if available.

Name of Observer (please print) DOUG HILL

Date: 1/8/90 Signature: Douglas D Hill

Address: HABITAT DIVISION - ADF&G
333 RASPBERRY RD, ANCHORAGE

Signature of Area Biologist: _____

FISH HABITAT ASSESSMENT FORM

HARRIS BAY

[1]REGION: [2]PWS [3]KP,CI [4]SAR [5]OBSERVER(S) Doug Hill, Rick Randall, Lee G.

[6]SITE NO. 14-8 [7]AERIAL PHOTO NO. 21 [8]CAT NO. NC

[9]STREAM NAME _____ [10]LAT ___°___.___' [11]LONG ___°___.___'

[12]DATE 9/4/89 [13]TIME 1625 [14]TIDE: Low slack Flood High slack Ebb

[15]CATALOGED ANADROMOUS STREAM? Y (N) [16]ANAD. FISH FOUND? (Y) N

[17]OIL FOUND IN STREAM? Y (N) [18]OIL FOUND NEAR STREAM (1 MI.)? Y (N)

[19]OIL SAMPLES TAKEN? Y (N) [20]ID NOS. _____

[21]35 mm PICTURES TAKEN? Y (N) [22]ROLL NO(S). 89-DOH-038-H

[23]EXPOSURE NO.	[24]DESCRIPTION
21	Aerial of Anadromous Fish Site 14-8

[25]VIDEO FOOTAGE TAKEN? Y (N) [26]CASSETTE NO(S). _____

[27]DESCRIPTION: _____

ANADROMOUS FISH OBSERVATIONS

		PINK	CHUM	RED	KING	COHO	DOLLY		
28	Aerial	20							
29	Ground								

30 COMMENTS: Aerial Survey Only
No Marks observed. Fish primarily in intertidal Area

OIL OBSERVATIONS

EXTENT OF OIL:

	WITHIN STREAM	OUTSIDE STREAM
31 SURFACE COVERAGE		
32 SURFACE THICKNESS	NONE	
33 PENETRATION	Observed	

No Foot/Ground Survey

Rock

OIL DISTRIBUTION DIAGRAM
(SHOW SAMPLING SITES)

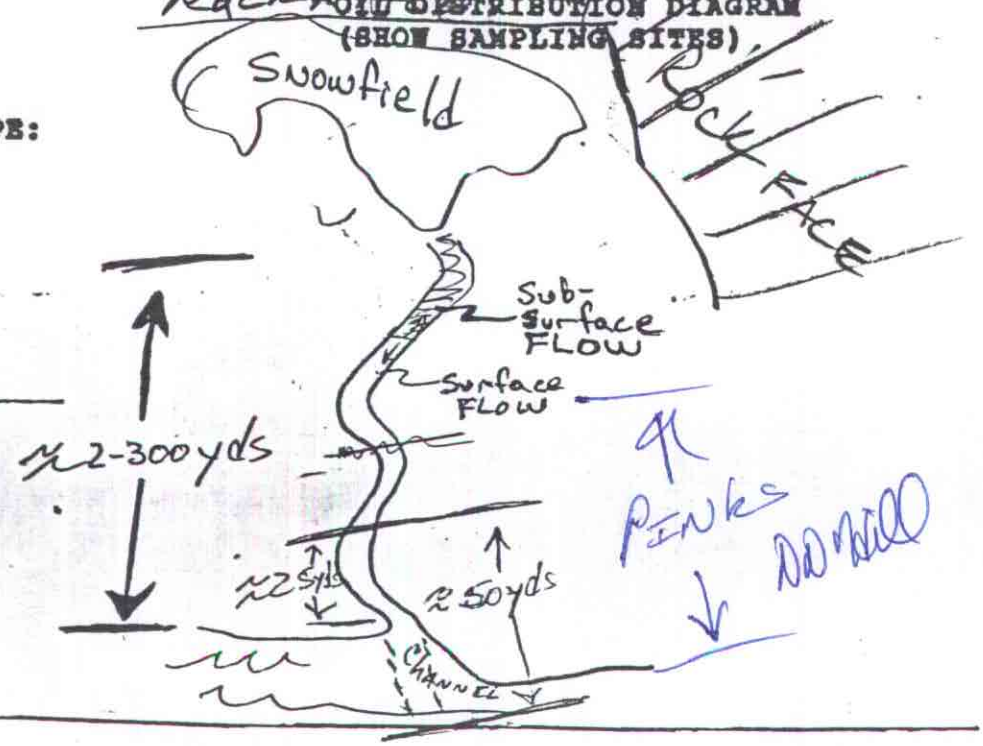

35 PREDOMINANT SUBSTRATE TYPE:

1. Bedrock
2. Boulder
3. Cobble
4. Gravel
5. Sand
6. Mud
7. Other_____

36 COMMENTS:

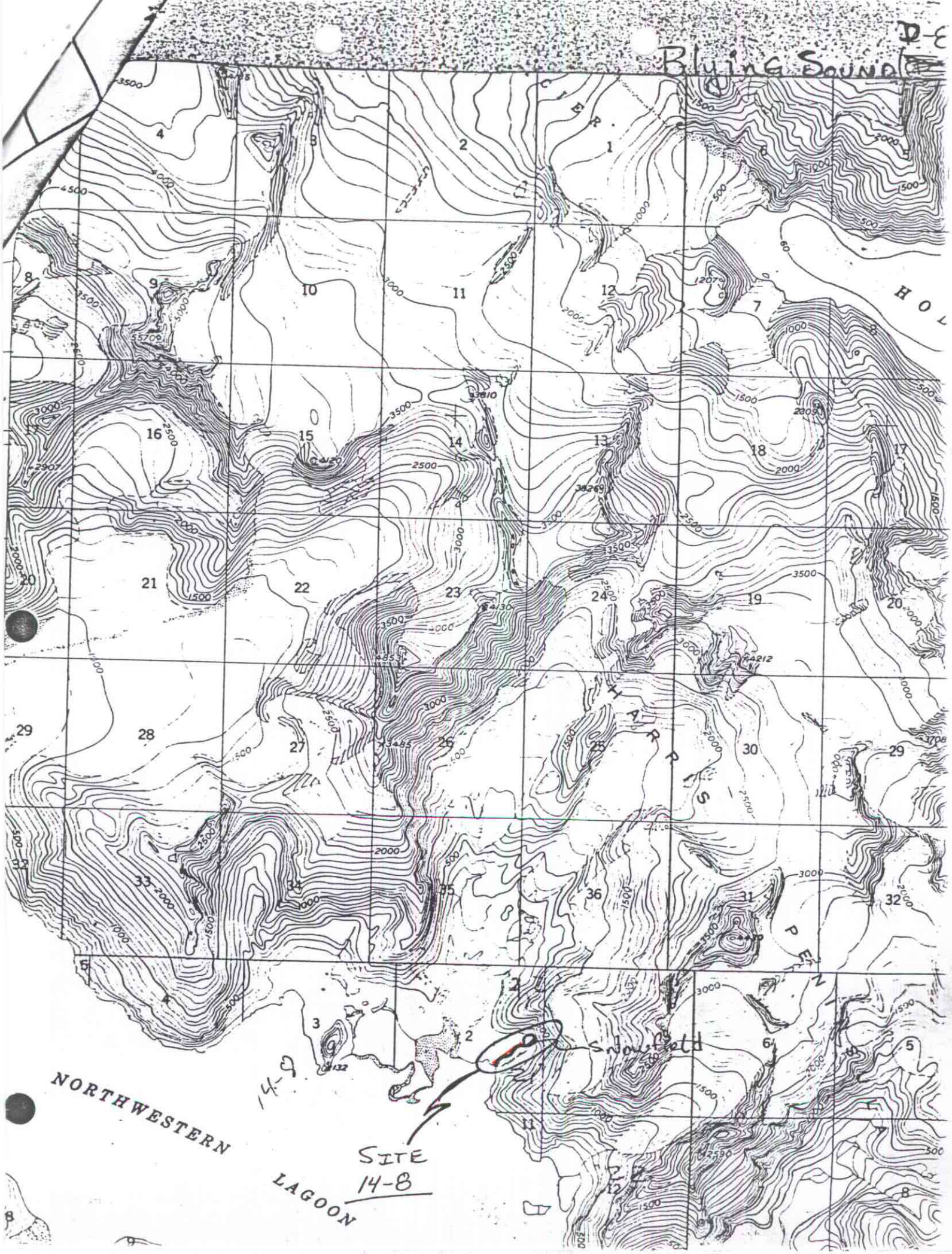

Blying Sound
D-8
HARRIS PEN
NORTHWESTERN LAGOON
Snowfield
SITE 14-8
14-9