State of Alaska
Department of Fish and Game
Nomination for Waters
Important to Anadromous Fish

1990
Year of Revision

Anadromous Water Catalog Volume REGION II

USGS Quad SELDOVIA C-1

Name of Waterway

Anadromous Water Catalog Number of Waterway

232-30-10270

Change to _____ Atlas

_____ Catalog

✓ Both

Addition ✓

Deletion

Correction

Name addition:

USGS name

Local name

For Office Use

Nomination # 90 450

Regional Supervisor — 1/31/90 Date

SJS — 2/20/90

F I Drafted — 1/26/90 Date

Species	Date(s) Observed	Spawning	Rearing	Migration
PINK	9/3/89	✓		

Comments: Provide any clarifying information, including number of fish observed, location of fish survey data, etc.

100 PINKS OBSERVED IN LOWER PORTION OF CHANNEL. HABITAT DIV. SURVEY.

Attach a copy of a map showing location of mouth and upper points of each species, specific stream reaches identified for spawning or rearing, locations of barriers, such as falls. Attach a copy of the fish survey data, if available.

Name of Observer (please print) DOUG HILL

Date: 1/9/90 Signature: Douglas D Hill

Address: HABITAT DIVISION - ADF&G
333 RASPBERRY RD, ANCHORAGE

Signature of Area Biologist:

FISH HABITAT ASSESSMENT FORM

Paguna Arm-Head of Bay

[1]REGION: [2]PWS [3]KP,CI [4]YAK [5]OBSERVER(S) Doug Hill, Rick Randall

[6]SITE NO. 13-6A [7]AERIAL PHOTO NO. 9,10 [8]CAT NO. NC

[9]STREAM NAME _____ [10]LAT 59°. 41'. 63". [11]LONG 150°. 07'. 93"

[12]DATE 9/3/89 [13]TIME 1345 [14]TIDE: Low slack Flood High slack Ebb

[15]CATALOGED ANADROMOUS STREAM? Y (N) [16]ANAD. FISH FOUND? (Y) N

[17]OIL FOUND IN STREAM? Y (N) [18]OIL FOUND NEAR STREAM (1 MI.)? Y (N)

[19]OIL SAMPLES TAKEN? Y (N) [20]ID NOS. _____

[21]35 mm PICTURES TAKEN? (Y) N [22]ROLL NO(S). 89-DOH-036-H

[23]EXPOSURE NO.	[24]DESCRIPTION
9,10	Aerial of 3 Non-cataloged Anadramous Fish Stream
	Aerial Survey Only - No foot Survey for presence of oil

[25]VIDEO FOOTAGE TAKEN? (Y) (N) [26]CASSETTE NO(S). _____

[27]DESCRIPTION: _____

ANADROMOUS FISH OBSERVATIONS

		PINK	CHUM	RED	KING	COHO	DOLLY		
28	West EAST Center Aerial	—30 —100 —200 -							
29	Ground								

30 COMMENTS: Aerial Fish Survey Only
No Carcasses Visible

OIL OBSERVATIONS

EXTENT OF OIL:

	WITHIN STREAM	OUTSIDE STREAM
31 SURFACE COVERAGE		
32 SURFACE THICKNESS		
33 PENETRATION		

34 OIL DISTRIBUTION DIAGRAM
(SHOW SAMPLING SITES)

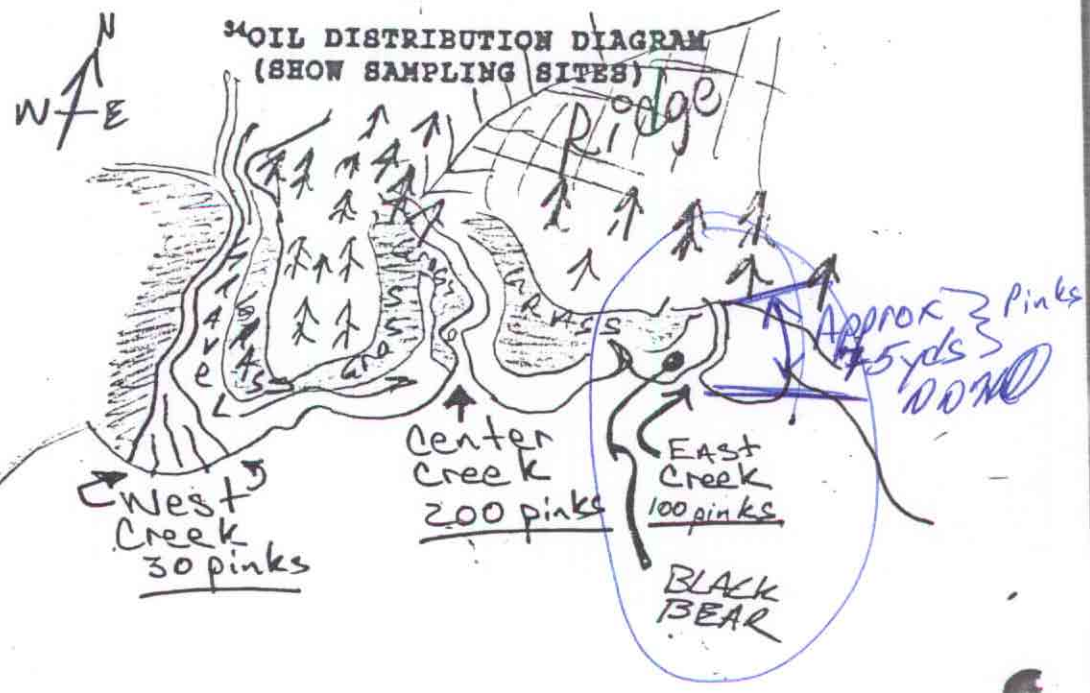

35 PREDOMINANT SUBSTRATE TYPE:

1. Bedrock
2. Boulder
3. Cobble
4. Gravel
5. Sand
6. Mud
7. Other_____

36 COMMENTS:

to the nearest U.S. Coast Guard facility if telephone communication is impossible (33 CFR 153).

RADAR REFLECTORS
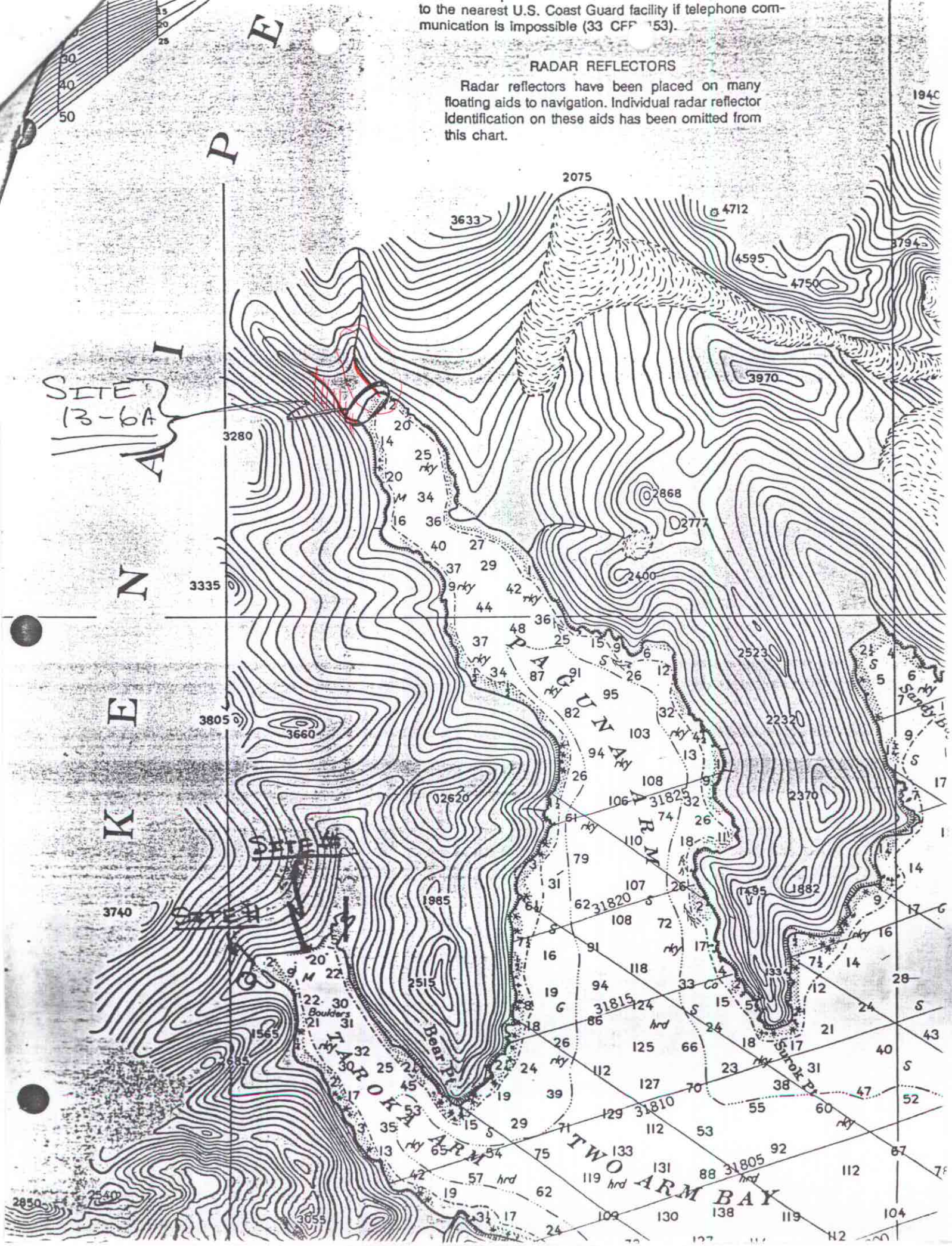
Radar reflectors have been placed on many floating aids to navigation. Individual radar reflector identification on these aids has been omitted from this chart.