1990
Year of Revision

State of Alaska
Department of Fish and Game
Nomination for Waters
Important to Anadromous Fish

Anadromous Water Catalog Volume Soutcentral II

USGS Quad (61) Talk. Mtns D-6

Name of Waterway Chulitna River (side channel) (see attached MAP)

Anadromous Water Catalog Number of Waterway
247-41-10200-2381

Change to _____ Atlas
✓ Catalog
✓ Both ?

How many?

Addition X

Deletion _____

Correction _____

Name addition:

USGS name _____

Local name _____

For Office Use

Nomination # 90 374

[signature] 11/15/89
Regional Supervisor Date

[signature] 12/15/89

FI 12/12/89
Drafted Date

Species	Date(s) Observed	Spawning	Rearing	Migration
Sockeye	8/24/89	Yes	Yes	Yes

Comments: Provide any clarifying information, including number of fish observed, location of fish survey data, etc.

At least twenty five Adult Sockeye Salmon were observed spawning here from heliocopter by Sinnott and Bader. This observation was made while conducting Fish and wildlife habitat evaluation of Denali State Park candidate hotel development sites.

Attach a copy of a map showing location of mouth and upper points of each species, specific stream reaches identified for spawning or rearing, locations of barriers, such as falls. Attach a copy of the fish survey data, if available.

Name of Observer (please print) Dimitri Bader + Rick Sinnott

Date: 9/5/89 Signature: [signature] - ADF+G

Address: 333 Raspberry Road.
Anchorage

Signature of Area Biologist: _____

New nomination
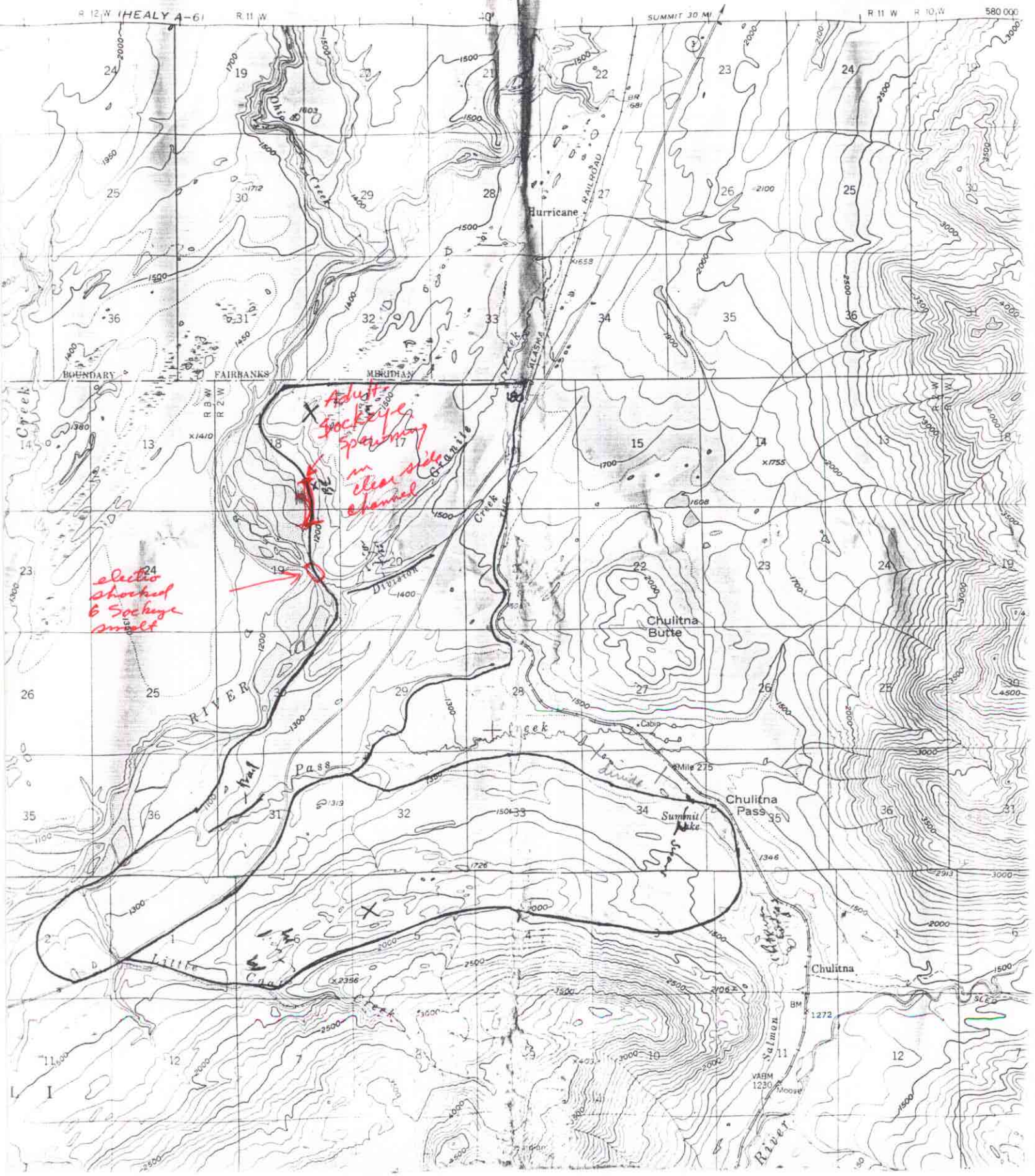
TALKEETNA MOUNTAINS (D-6) QU
ALASKA-MATANUSKA-SUSITNA BOR
1:63 360 SERIES (TOPOGRAPHI