State of Alaska
Department of Fish and Game
Nomination for Waters
Important to Anadromous Fish

1990
Year of Revision

ALASKA DEPT. OF
FISH & GAME

OCT 30 1989

REGION II
HABITAT DIVISION

Anadromous Water Catalog Volume REGION II

USGS Quad (57) VALDEZ A-8

Name of Waterway Black mouth Creek

Anadromous Water Catalog Number of Waterway

222-10-12040 & 12040-0010

Change to _____ Atlas

_____ Catalog

/ Both

Addition /

Deletion _____

Correction _____

Name addition:

USGS name _____

Local name Blackmouth Creek

For Office Use

Nomination # 90 301

[signature] 11-14-89
Regional Supervisor Date

SCB 12/15/89

FI 12/11/89
Drafted Date

Species	Date(s) Observed	Spawning	Rearing	Migration
CHINOOK	8-14-89	/		/

Comments: Provide any clarifying information, including number of fish observed, location of fish survey data, etc.

ONE PAIR KINGS OBSERVED DURING OVERFLIGHT
Holding over redd.

Attach a copy of a map showing location of mouth and upper points of each species, specific stream reaches identified for spawning or rearing, locations of barriers, such as falls. Attach a copy of the fish survey data, if available.

Name of Observer (please print) RICHARD GUSTIN

Date: 10/26/89 Signature: Richard L Gustin

Address: HABITAT DIVISION / REGION II
ADF&G / 333 RASPBERRY RD., ANCHORAGE, A

Signature of Area Biologist: _____

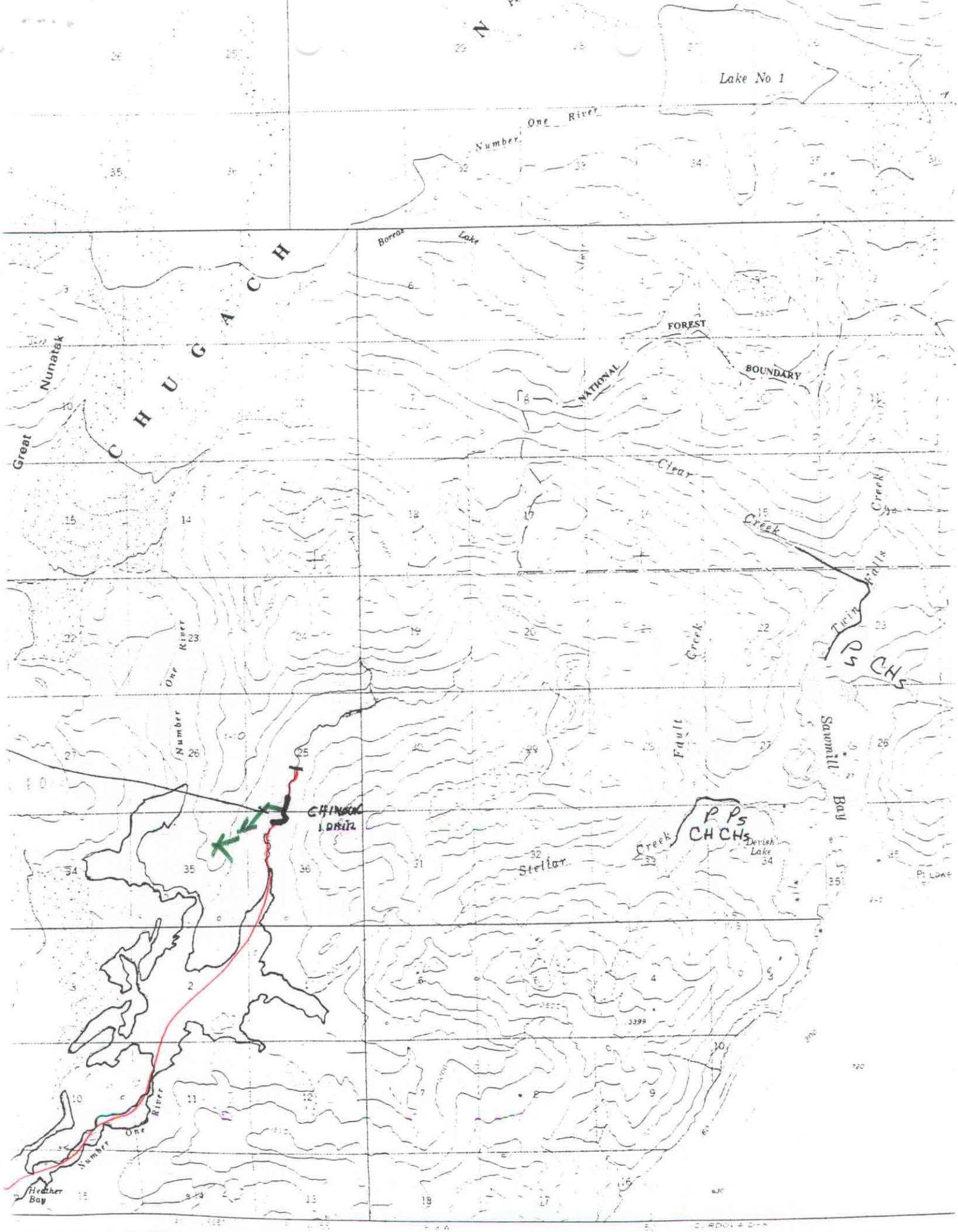

Mapped, edited, and published by the Geological Survey
Control by NOS NOAA, and USCE

SCALE 1:63 360