State of Alaska
Department of Fish and Game
Nomination for Waters
Important to Anadromous Fish

1990
Year of Revision

ALASKA DEPT. OF
FISH & GAME

OCT 30 1989

REGION II
HABITAT DIVISION

Anadromous Water Catalog Volume REGION II

USGS Quad 53 SEWARD C-3

Name of Waterway Quasmo Creek

Anadromous Water Catalog Number of Waterway
224-20-13010

Change to _____ Atlas
_____ Catalog
/ Both

Addition /

Deletion _____

Correction _____

Name addition:

USGS name _____

Local name Quasmo Creeks

For Office Use

Nomination # 90 294

Regional Supervisor — Date 11-14-89

SE — 12/15/89

Drafted EI — Date 12/4/89

Species	Date(s) Observed	Spawning	Rearing	Migration
PINK	9/9/89	/		

Comments: Provide any clarifying information, including number of fish observed, location of fish survey data, etc.

10,000-15,000 PINKS OBSERVED SPAWNING & MILLING AT CREEK MOUTH DURING HAB. DIV. SURVEYS

Attach a copy of a map showing location of mouth and upper points of each species, specific stream reaches identified for spawning or rearing, locations of barriers, such as falls. Attach a copy of the fish survey data, if available.

Name of Observer (please print) RICHARD GUSTIN

Date: 10/26/89 Signature: Richard Gustin

Address: HABITAT DIVISION / REGION II
ADF&G / 333 RASPBERRY RD, ANCHORAGE, AK.

Signature of Area Biologist: _____

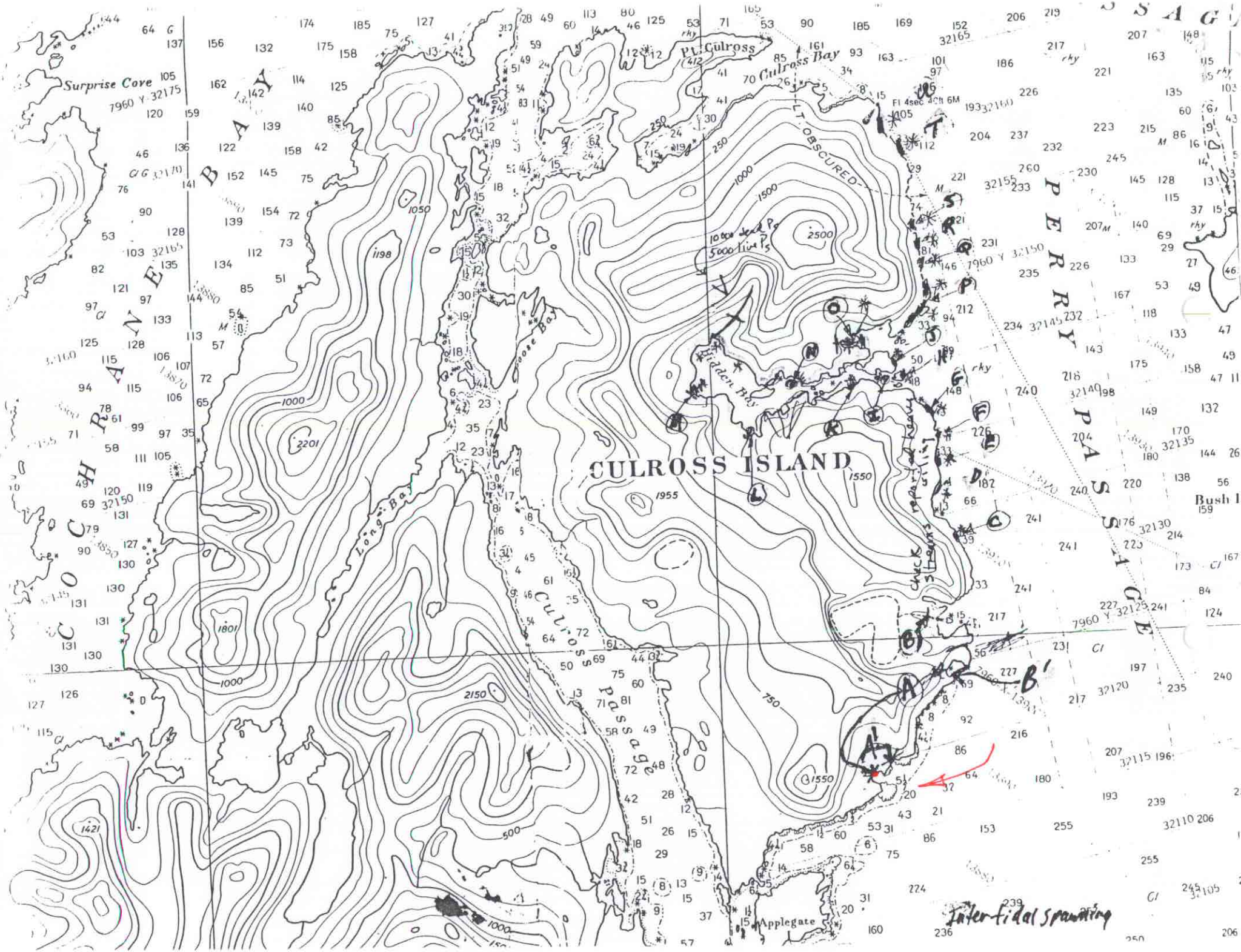

Surprise Cove
COCHRANE BAY
Pt. Culross
Culross Bay
LT. OBSCURED
Hidden Bay
Goose Bay
Long Bay
CULROSS ISLAND
Culross Passage
PERRY PASSAGE
Bush I
Applegate
Interfidal spawning
A
A'
B
B'