T Culvert

State of Alaska
Department of Fish and Game
Nomination for Waters
Important to Anadromous Fish

1990
Year of Revision

ALASKA DEPT. OF
FISH & GAME

OCT 30 1989

REGION II
HABITAT DIVISION

Anadromous Water Catalog Volume Region II

USGS Quad Seward C-4 3

Name of Waterway TILLY CREEK

Anadromous Water Catalog Number of Waterway

224-20-13078

Change to _____ Atlas

_____ Catalog

✓ Both

Addition ✓

Deletion _____

Correction _____

Name addition:

USGS name _____

Local name TILLY CREEK

For Office Use

Nomination # 90 206

Regional Supervisor 11/14/89 Date

SSS 12/4/89

FI Drafted 12/4/89 Date

Species	Date(s) Observed	Spawning	Rearing	Migration
PINKS	9/9/89	✓		

Comments: Provide any clarifying information, including number of fish observed, location of fish survey data, etc.

200 PINKS SPAWNING IN MOUTH OF SMALL STREAM.

Attach a copy of a map showing location of mouth and upper points of each species, specific stream reaches identified for spawning or rearing, locations of barriers, such as falls. Attach a copy of the fish survey data, if available.

Name of Observer (please print) RICHARD L GUSTIN

Date: 10/27/89 Signature: Richard L Austin

Address: HABITAT DIVISION / REGION II
ADFG / 333 RASPBERRY RD. ANCHORAGE AK.

Signature of Area Biologist: _____

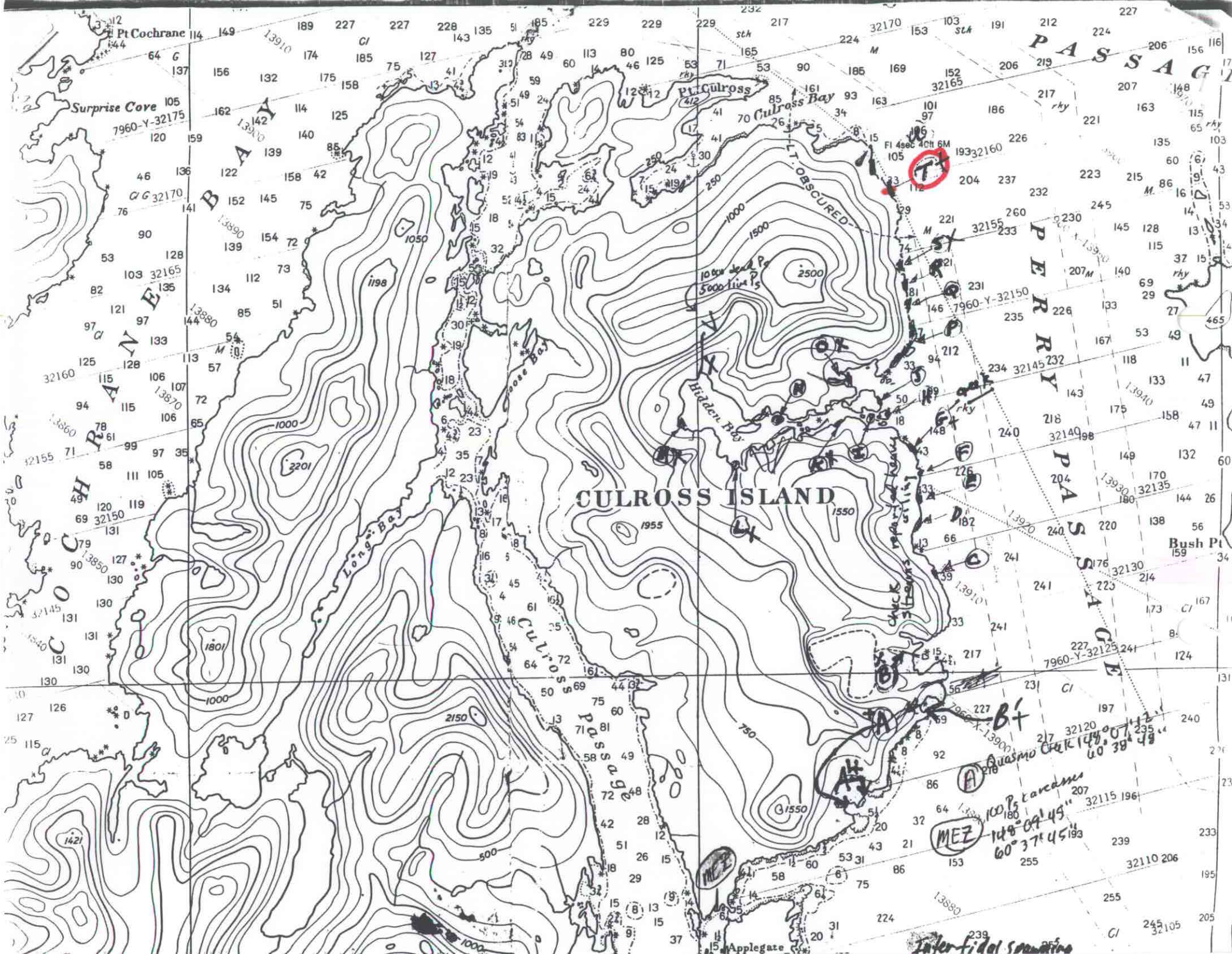

Pt Cochrane
Surprise Cove
COCHRANE BAY
Pt Culross
Culross Bay
PASSAGE
PERRY PASSAGE
LT OBSCURED
Fl 4sec 40ft 6M
CULROSS ISLAND
Hidden Bay
Long Bay
Culross Passage
Bush Pt
Applegate
Quasmo Creek 148°07'12" 60°38'48"
100 Ps carcasses 148°09'45" 60°37'45"
MEZ
Interfidal spawning