B' Cubross

1990
Year of Revision

State of Alaska
Department of Fish and Game
Nomination for Waters
Important to Anadromous Fish

ALASKA DEPT. OF
FISH & GAME

OCT 30 1989

REGION II
HABITAT DIVISION

Anadromous Water Catalog Volume Region II

USGS Quad Seward C-4 3

Name of Waterway Red Beard Creek

Anadromous Water Catalog Number of Waterway
224-20-13020

Change to _____ Atlas
_____ Catalog
✓ Both

Addition ✓

Deletion _____

Correction _____

Name addition:

USGS name _____

Local name Red Beard Creek

For Office Use

Nomination # 90 205

Regional Supervisor — Date 11/14/89

SJS — 12/14/89

FI Drafted — Date 12/11/89

Species	Date(s) Observed	Spawning	Rearing	Migration
PINK	9-9-89	✓		

Comments: Provide any clarifying information, including number of fish observed, location of fish survey data, etc.

500-800 Pinks spawning in stream mouth + lower stream

Attach a copy of a map showing location of mouth and upper points of each species, specific stream reaches identified for spawning or rearing, locations of barriers, such as falls. Attach a copy of the fish survey data, if available.

Name of Observer (please print) RICHARD L GUSTIN

Date: 10/27/89 Signature: Richard L Gustin

Address: HABITAT DIVISION/REGION II
ADFG/333 RASPBERRY ROAD ANCHORAGE AK.

Signature of Area Biologist: _____

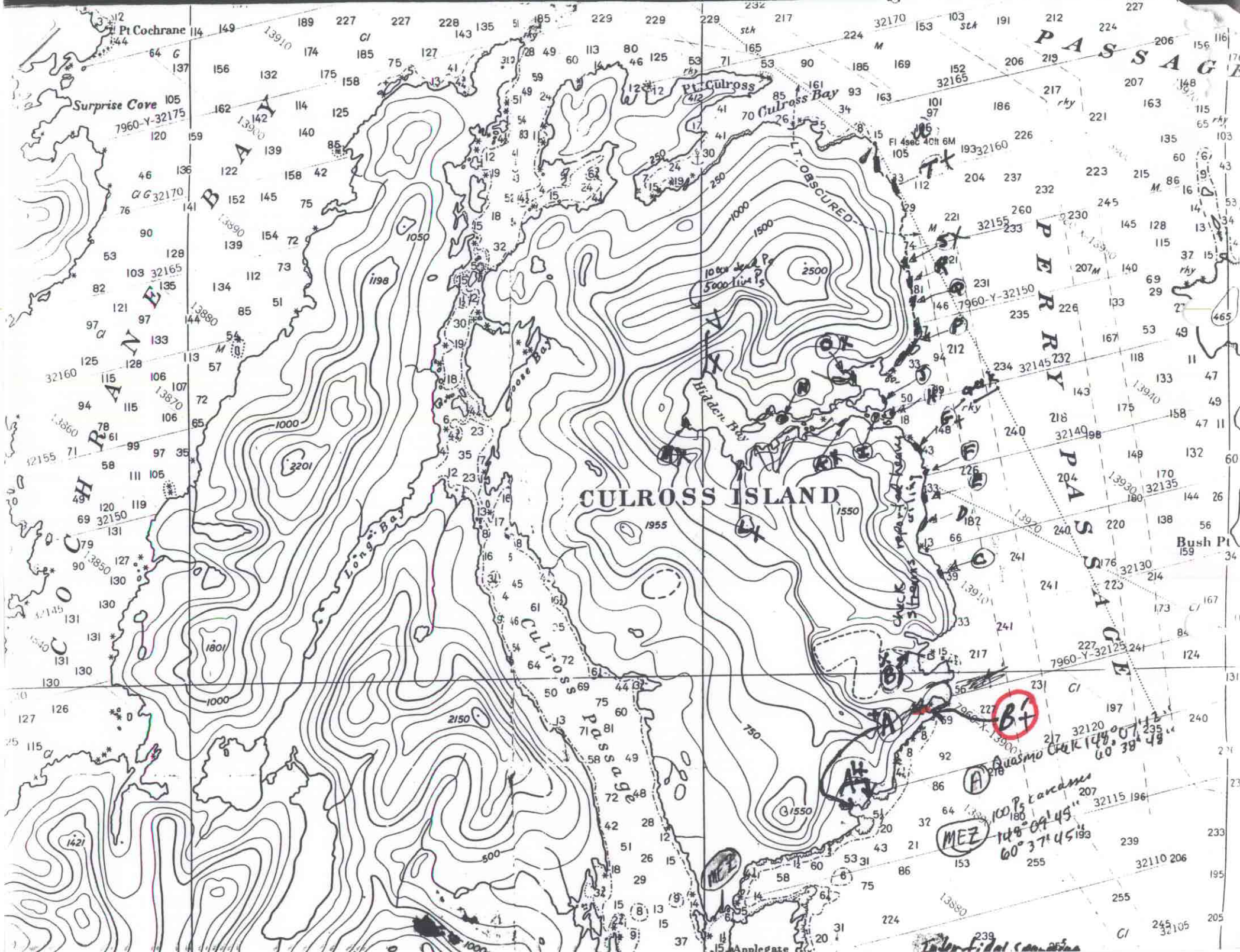

Pt Cochrane
Surprise Cove
COCHRANE BAY
Pt Culross
Culross Bay
LT. OBSCURED
PASSAGE
PERRY PASSAGE
CULROSS ISLAND
Hidden Bay
Long Bay
Culross Passage
Bush Pt
Applegate
Quasmo Creek 148°07'12" 60°38'48"
100 Ps carcasses 148°09'45" 60°37'45"
MEZ

State of Alaska
Department of Fish and Game
Nomination for Waters
Important to Anadromous Fish

1990
Year of Revision

ALASKA DEPT. OF
FISH & GAME

OCT 30 1989

REGION II
HABITAT DIVISION

Anadromous Water Catalog Volume REGION II

USGS Quad SEWARD C-3

Name of Waterway 2 Dog Creek

Anadromous Water Catalog Number of Waterway
224-20-13024

Change to _____ Atlas
_____ Catalog
/ Both

Addition /

Deletion _____

Correction _____

Name addition:

USGS name _____

Local name 2 Dog Creek

For Office Use

Nomination # 90 296

[signature] 11-14-89
Regional Supervisor Date

SB 12/15/89

FI 12/4/89
Drafted Date

Species	Date(s) Observed	Spawning	Rearing	Migration
PINK	9/9/89	/		

Comments: Provide any clarifying information, including number of fish observed, location of fish survey data, etc.

10,000-15,000 PINKS OBSERVED SPAWNING & MILLING IN CREEK

Attach a copy of a map showing location of mouth and upper points of each species, specific stream reaches identified for spawning or rearing, locations of barriers, such as falls. Attach a copy of the fish survey data, if available.

Name of Observer (please print) RICHARD GUSTIN

Date: 10/26/89 Signature: Richard A Gustin

Address: HABITAT DIVISION / REGION II
ADF&G / 333 RASPBERRY RD, ANCHORAGE, AK.

Signature of Area Biologist: _____

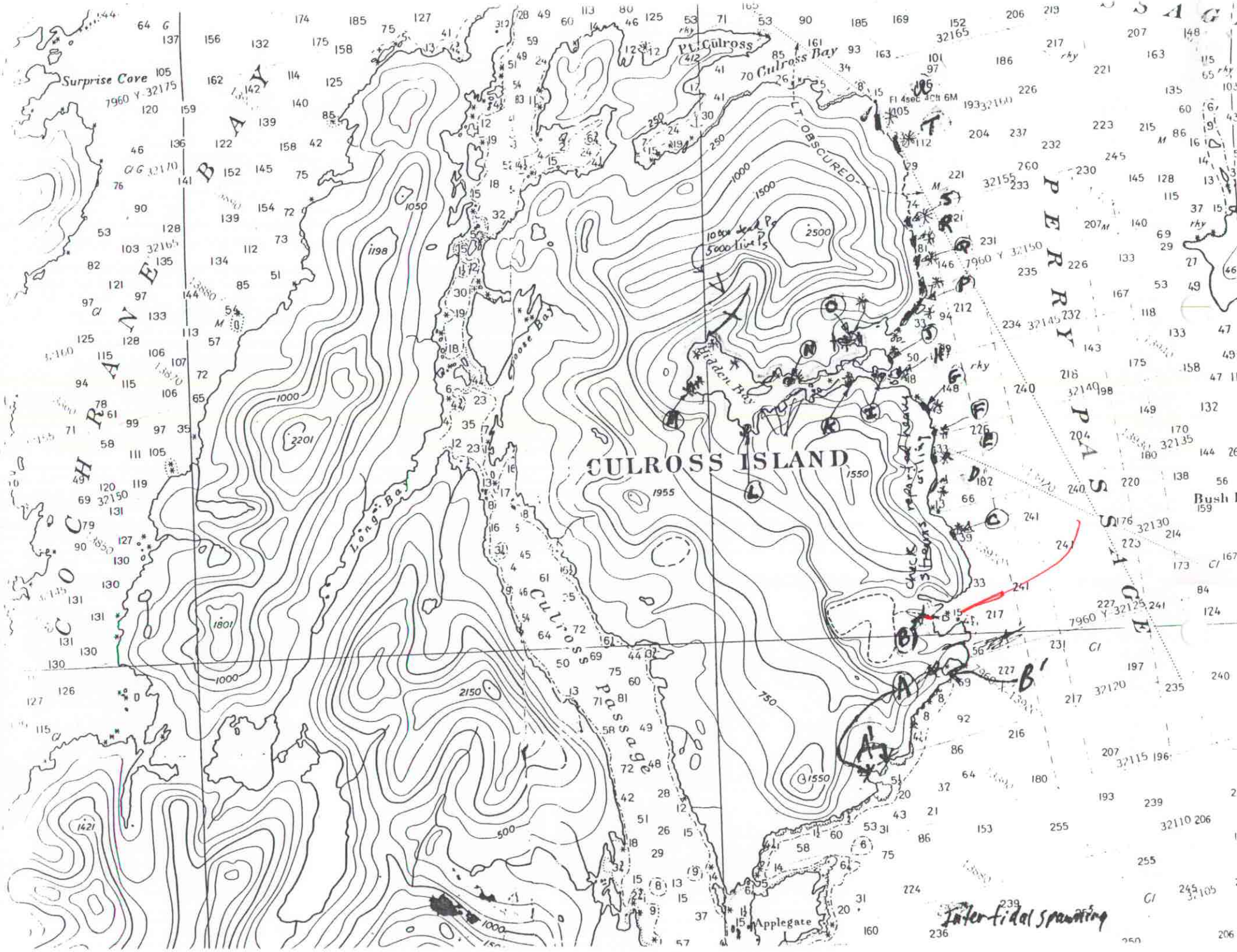

Surprise Cove
COCHRANE BAY
Pt. Culross
Culross Bay
LT. OBSCURED
Hidden Bay
Goose Bay
Long Bay
CULROSS ISLAND
Culross Passage
PERRY PASSAGE
Bush
Applegate
Interfidal spawning