6 Culvers

1990
Year of Revision

State of Alaska
Department of Fish and Game
Nomination for Waters
Important to Anadromous Fish

ALASKA DEPT. OF
FISH & GAME

OCT 30 1989

REGION II
HABITAT DIVISION

Anadromous Water Catalog Volume Region II

USGS Quad Seward C-3

Name of Waterway Roman Nose Creek

Anadromous Water Catalog Number of Waterway
224-20-13036

Change to _____ Atlas
_____ Catalog
✓ Both

Addition ✓

Deletion _____

Correction _____

Name addition:

USGS name _____

Local name Roman Nose Creek

For Office Use

Nomination # 90 203

Regional Supervisor — Date 11/14/89

BFB — 12/15/89

FI Drafted — Date 12/4/89

Species	Date(s) Observed	Spawning	Rearing	Migration
Pinks	9/9/89	✓		

Comments: Provide any clarifying information, including number of fish observed, location of fish survey data, etc.

3000 pinks observed spawning in mouth + up creek.

Attach a copy of a map showing location of mouth and upper points of each species, specific stream reaches identified for spawning or rearing, locations of barriers, such as falls. Attach a copy of the fish survey data, if available.

Name of Observer (please print) RICHARD L GUSTIN

Date: 10/27/89 Signature: Richard L Gustin

Address: HABITAT DIVISION / REGION II
ADFG / 333 RASPBERRY RD. ANCHORAGE AK.

Signature of Area Biologist: _____

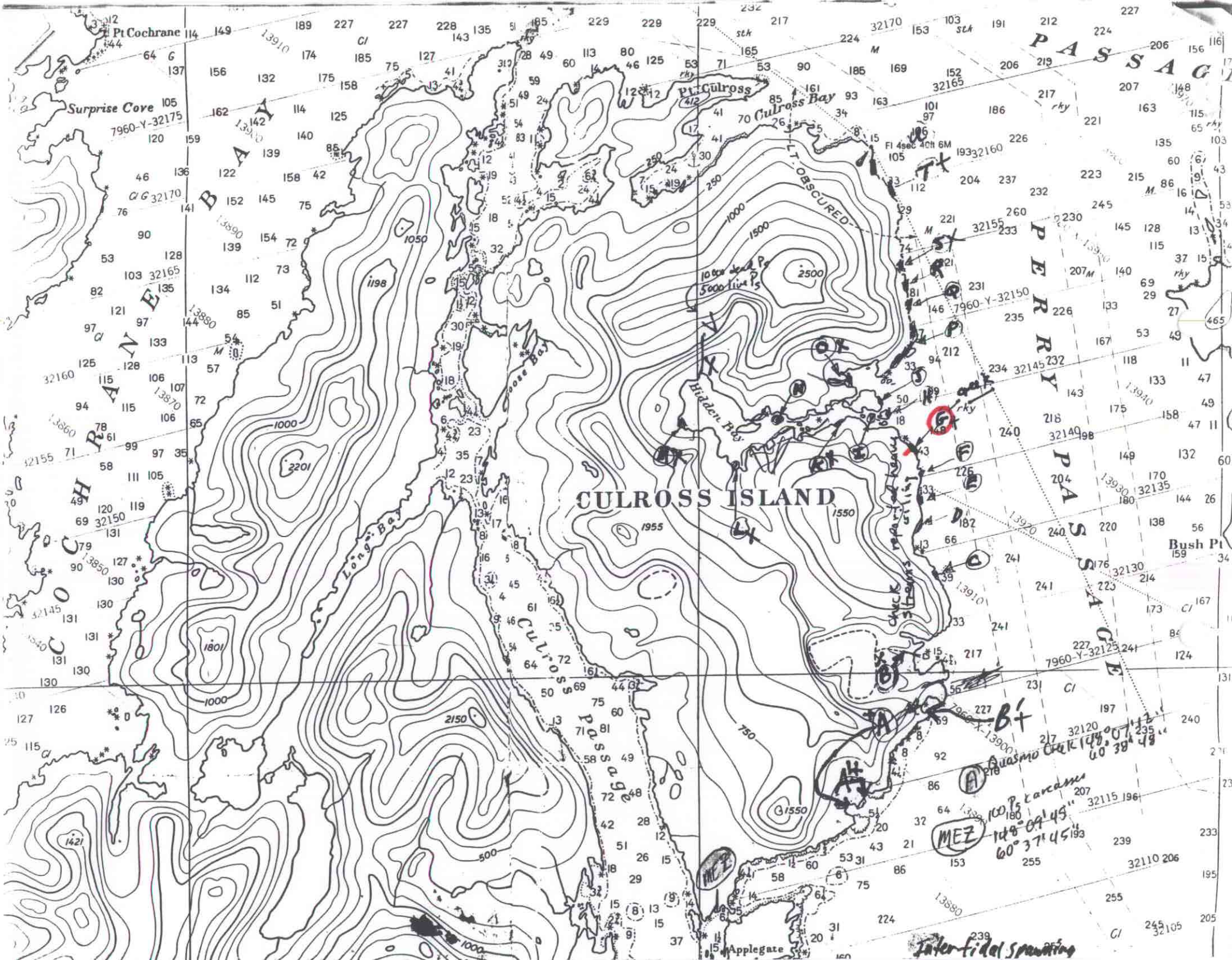

Pt Cochrane
Surprise Cove
COCHRANE BAY
Pt Culross
Culross Bay
PASSAGE
PERRY PASSAGE
LT OBSCURED
Hidden Bay
CULROSS ISLAND
Long Bay
Culross Passage
Bush Pt
Applegate
Quasmo Creek 148°07'12" 60°38'48"
100 Ps carcasses 148°09'45" 60°37'45"
MEZ
Interfidal spawning