K Culross

State of Alaska
Department of Fish and Game
Nomination for Waters
Important to Anadromous Fish

1990
Year of Revision

ALASKA DEPT. OF
FISH & GAME

OCT 30 1989

REGION II
HABITAT DIVISION

Anadromous Water Catalog Volume Region II

USGS Quad Seward C-4 3

Name of Waterway Lonely Creek

Anadromous Water Catalog Number of Waterway
224-20-13042

Change to _____ Atlas
_____ Catalog
/ Both

Addition /

Deletion _____

Correction _____

Name addition:

USGS name _____

Local name Lonely Creek

For Office Use

Nomination # 90 202

Regional Supervisor 11/14/89 Date

SJS 12/15/89

FI Drafted 12/11/89 Date

Species	Date(s) Observed	Spawning	Rearing	Migration
PINK	9/9/89	/		

Comments: Provide any clarifying information, including number of fish observed, location of fish survey data, etc.

1600 Pinks spawning in stream mouth + vicinity

Attach a copy of a map showing location of mouth and upper points of each species, specific stream reaches identified for spawning or rearing, locations of barriers, such as falls. Attach a copy of the fish survey data, if available.

Name of Observer (please print) RICHARD L GUSTIN

Date: 10/27/89 Signature: Richard L Gustin

Address: HABITAT DIVISION / Region II
ADFG / 333 RASPBERRY RD. ANCHORAGE AK.

Signature of Area Biologist: _____

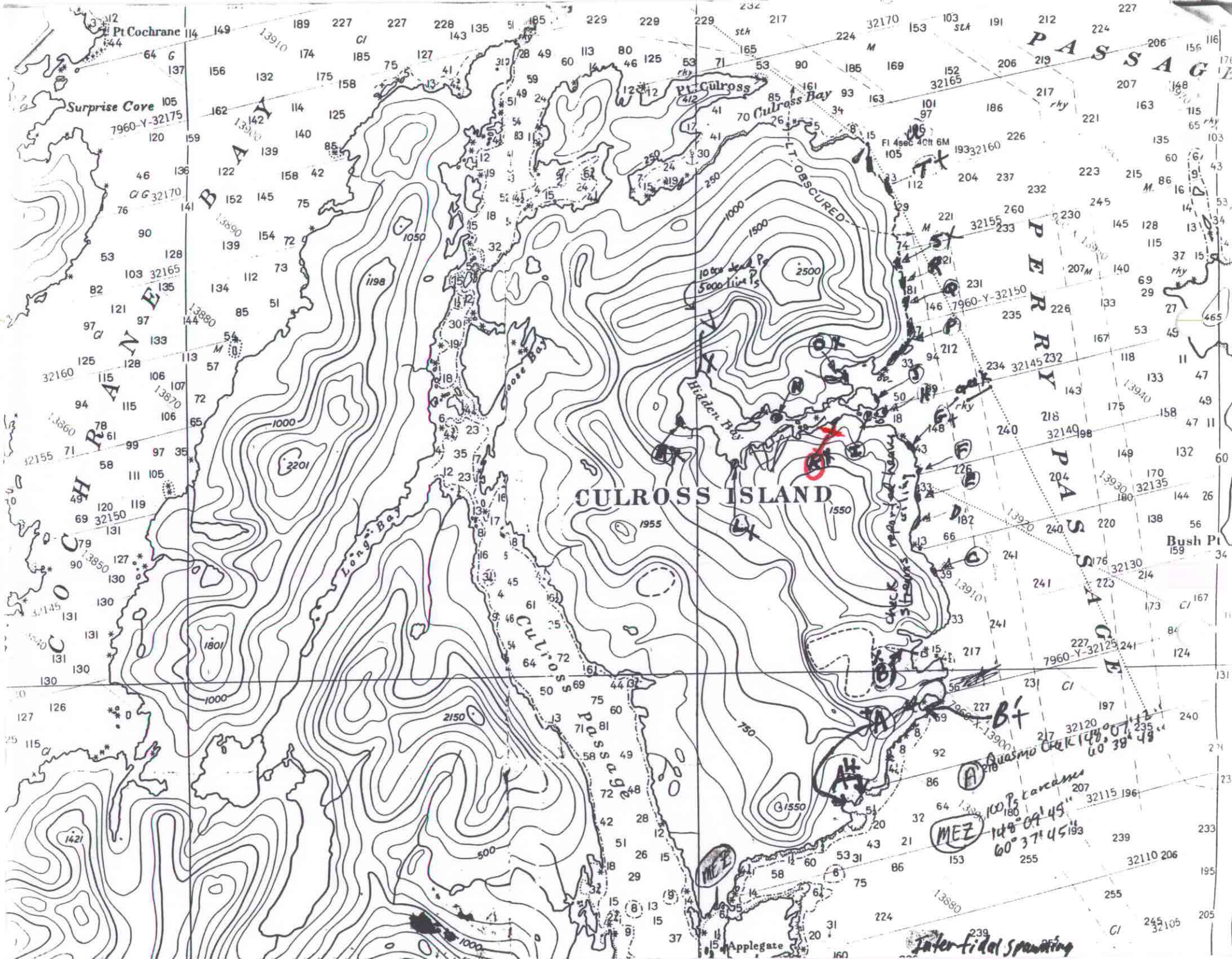

Pt Cochrane
Surprise Cove
COCHRANE BAY
Pt Culross
Culross Bay
LT. OBSCURED
PASSAGE
PERRY PASSAGE
CULROSS ISLAND
Hidden Bay
Long Bay
Culross Passage
Bush Pt
Applegate
Quasmo Creek 148°07'12" 60°38'48"
100 Ps carcasses 148°09'45" 60°37'45"
MEZ
Interfidal Spawning