State of Alaska
Department of Fish and Game
Nomination for Waters
Important to Anadromous Fish

1990
Year of Revision

ALASKA DEPT. OF
FISH & GAME

OCT 6 1989

REGION II
HABITAT DIVISION

Anadromous Water Catalog Volume South Central Region II

USGS Quad (59) Tyonek C-1

Name of Waterway unnamed Willow Creek drainage

Anadromous Water Catalog Number of Waterway
247-41-10200-2120-3010

Change to _____ Atlas

_____ Catalog

X Both

Addition X

Deletion _____

Correction _____

Name addition:

USGS name _____

Local name _____

For Office Use

Nomination # 90 93

Regional Supervisor — Date 11-14-89

SOS — 12/15/89

FI Drafted — Date 12/12/89

Species	Date(s) Observed	Spawning	Rearing	Migration
Coho	9/29/89	YES	unknown	YES

Comments: Provide any clarifying information, including number of fish observed, location of fish survey data, etc.

Coho salmon were observed spawning on both sides of the Crystal Lake Road in the stream that connects Rainbow and Long Lakes (Willow Cr drainage). Five adults were noted.

Attach a copy of a map showing location of mouth and upper points of each species, specific stream reaches identified for spawning or rearing, locations of barriers, such as falls. Attach a copy of the fish survey data, if available.

Name of Observer (please print) LARRY J. EWGER

Date: Oct 3, 1989 Signature: Larry J. Ewger

Address: ADF&G Palmer, AK

Signature of Area Biologist: Larry J. Ewger

247-41-1200-2120-3010

TYONEK (C-1) QUADRANGLE
ALA -MATANUSKA-SUSITNA BOROUGH
1:63 360 SERIES (TOPOGRAPHIC)

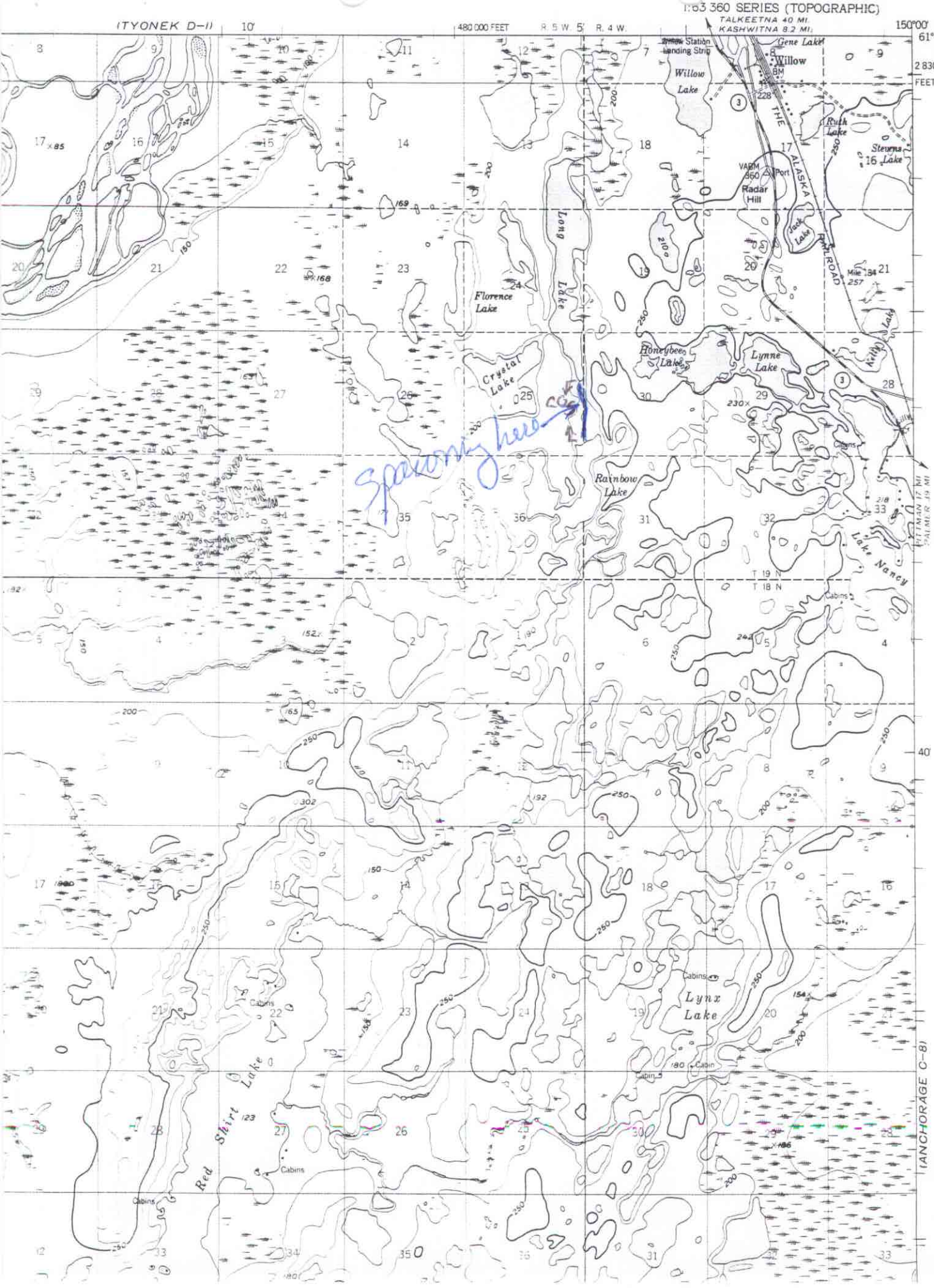

spawning here