State of Alaska
Department of Fish and Game
Nomination for Waters
Important to Anadromous Fish

1989
Year of Revision

Anadromous Water Catalog Volume REGION II

USGS Quad CORDOVA D-7

Name of Waterway _____

Anadromous Water Catalog Number of Waterway _____

221-40-10744

Change to _____ Atlas

_____ Catalog

/ Both

Addition /

Deletion _____

Correction _____

Name addition:

USGS name _____

Local name _____

For Office Use

Nomination # 89 418

[signature] 11/13/88
Regional Supervisor Date

SJS 12/2/88

FI 11/16/88
Drafted Date

Species	Date(s) Observed	Spawning	Rearing	Migration
CO	5/4/88		/	
CH		/		
P				

Comments: Provide any clarifying information, including number of fish observed, location of fish survey data, etc.

SURVEY SITE (10744) IS INDICATED ON ATTACHED MAP. SURVEY FORM IS ALSO ATTACHED. THE UPPER LIMIT OF FISH DISTRIBUTION WAS DETERMINED BY LOW-LEVEL HELICOPTER RECONNAISSANCE.

Attach a copy of a map showing location of mouth and upper points of each species, specific stream reaches identified for spawning or rearing, locations of barriers, such as falls. Attach a copy of the fish survey data, if available.

Name of Observer (please print) MICHAEL WIEDMER

Date: 10/25/88 Signature: MICHAEL WIEDMER

Address: HABITAT DIVISION, REG II
ADF&G, ANCHORAGE

Signature of Area Biologist: _____

ACE 7784326+1S

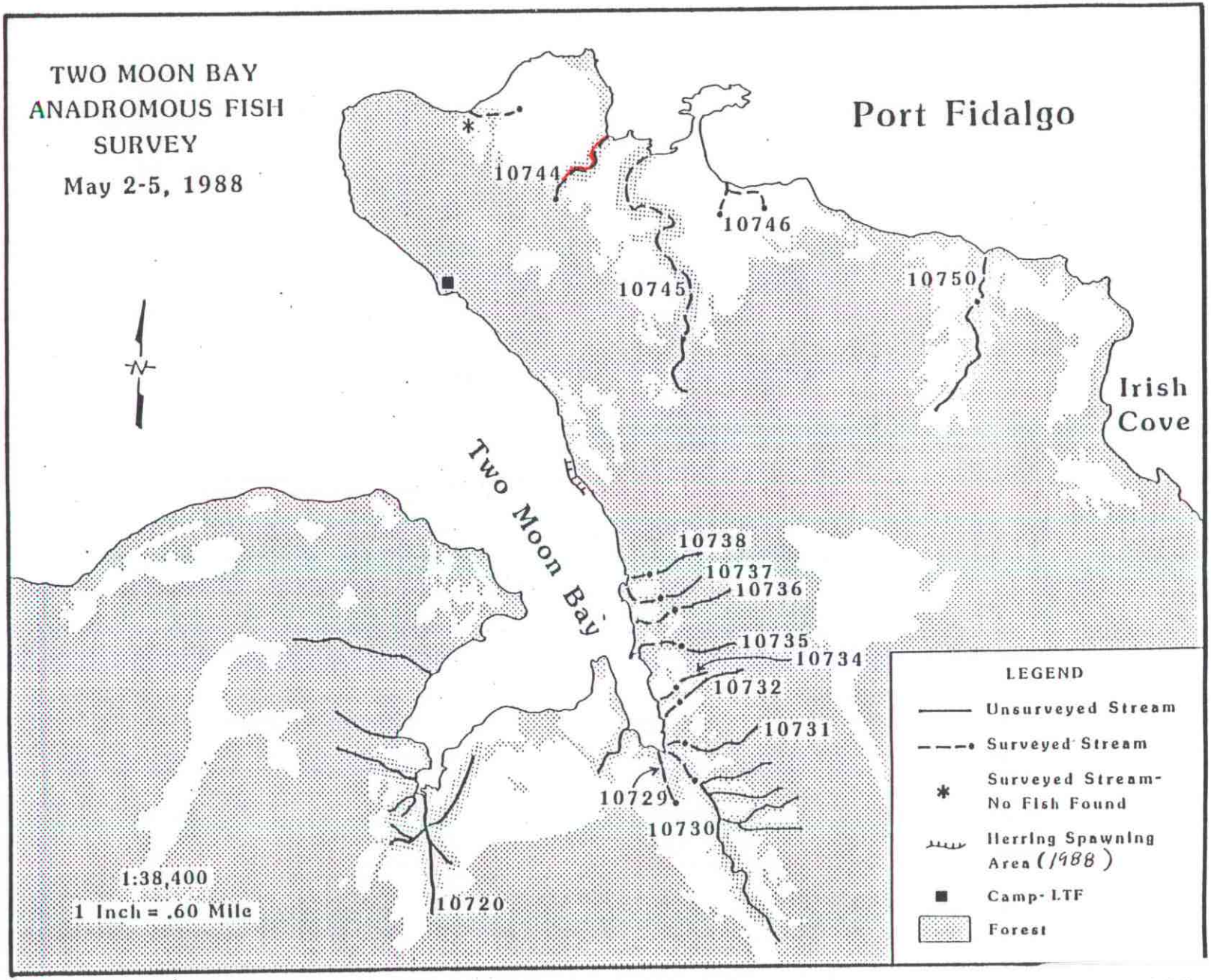
TWO MOON BAY
ANADROMOUS FISH
SURVEY
May 2-5, 1988
Port Fidalgo
Irish
Cove
Two Moon Bay
10744
10746
10745
10750
10738
10737
10736
10735
10734
10732
10731
10729
10730
10720
1:38,400
1 Inch = .60 Mile
LEGEND
Unsurveyed Stream
Surveyed Stream
Surveyed Stream-
No Fish Found
Herring Spawning
Area (1988)
Camp- LTF
Forest

ACE 7784327

10744

5/4/88

Fish Species

Length mm.	K	CO	S	DV/AC	W	SF	SC	CT	CH	P
		100		85			4 horz	135	37	34
								125	38	+3 more
									40	

Gear EF Est. Area Sampled 2 x 2000

Sampling Time 900 Est Sampling Efficiency 60%

Channel Diagram (include bank&stream features, vegetation)

LOOKING UPSTREAM

ACE 7784328-15