State of Alaska
Department of Fish and Game
Nomination for Waters
Important to Anadromous Fish

1989
Year of Revision

Anadromous Water Catalog Volume REG. II

USGS Quad TALKEETNA B-1 & A-1

Name of Waterway

Anadromous Water Catalog Number of Waterway
247-41-10200-2081-3100-4128

Change to _____ Atlas
_____ Catalog
✓ Both

Addition ✓

Deletion

Correction

Name addition:

USGS name

Local name

For Office Use

Nomination # 89 288

Regional Supervisor — Date 10/29/88

SJS — 12/7/88

Drafted — Date 11/30/88

Species	Date(s) Observed	Spawning	Rearing	Migration
CO	8/24/88		✓	

Comments: Provide any clarifying information, including number of fish observed, location of fish survey data, etc.

SAMPLE SITE (2-A-4) IS INDICATED ON ATTACHED MAP. SURVEY FORM IS ATTACHED. UPPER LIMIT DETERMINED BY LOW-LEVEL AERIAL OBSERVATION.

Attach a copy of a map showing location of mouth and upper points of each species, specific stream reaches identified for spawning or rearing, locations of barriers, such as falls. Attach a copy of the fish survey data, if available.

Name of Observer (please print) MICHAEL A. LEDMER

Date: 9/28/88 Signature: MICHAEL LEDMER

Address: HABITAT DIV. / REG. II
ADF&G / ANCHORAGE

Signature of Area Biologist:

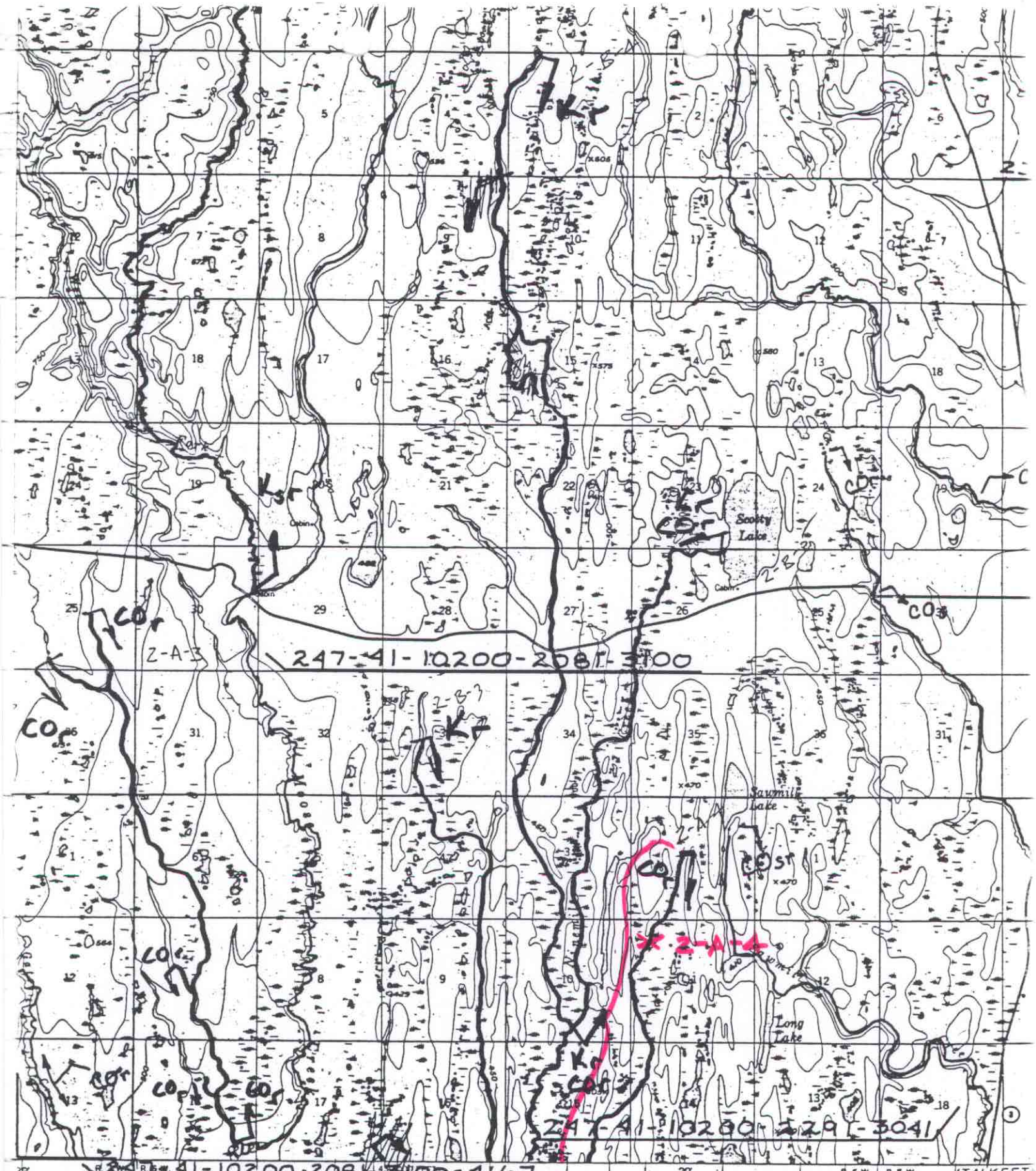

Mapped, edited, and published by the Geological Survey

Control by USGS and USC&GS

Topography by photogrammetric methods from aerial photographs taken 1951 and 1953, field annotated 1958. Map not field checked.

Universal Transverse Mercator projection, 1927 North American datum
10,000-foot grid based on Alaska coordinate system, zone 4
1000-meter Universal Transverse Mercator grid ticks, zone 5, shown in blue

Gray land lines represent unsurveyed and unmarked locations redetermined by the Bureau of Land Management

Solid S.2, Seward Meridian

TRUE NORTH
MAGNETIC NORTH
APPROXIMATE MEAN DECLINATION, 1958

SCALE 1:6

CONTOUR INTER

DATUM IS MEAN

Z-A-4

8/24/88

Fish Species

	K	CO	S	P	CH	DV	RB	CT	Sc	
						E.F.			Σ TOTAL	
			MINNOW			TRAPS				
#1										
#2		82								
Length mm.										

Gear EF/MT

Est. Area Sampled 100' x 5'

Sampling Time 300 S

Est Sampling Efficiency 50% ?

Channel Diagram (include bank&stream features, vegetation, and description of stream barriers)