State of Alaska
Department of Fish and Game
Nomination for Waters
Important to Anadromous Fish

1989
Year of Revision

Anadromous Water Catalog Volume REG. II

USGS Quad TALKEETNA B-1 and A-1 mouth of Ninemile Creek on Talk. A-1

Name of Waterway Ninemile Creek

Anadromous Water Catalog Number of Waterway

247-41-10200-2081-3100-4136-

Change to _____ Atlas

_____ Catalog

✓ Both

Addition ✓

Deletion _____

Correction _____

Name addition:

USGS name _____

Local name _____

For Office Use

Nomination # 89 246

[signature] 10/10/88
Regional Supervisor Date

SJB 12/7/88

FI 11/30/88
Drafted Date

Species	Date(s) Observed	Spawning	Rearing	Migration
K	8/24/88		✓	
CO			✓	

Comments: Provide any clarifying information, including number of fish observed, location of fish survey data, etc.

SAMPLE SITE (2-B-5) IS INDICATED ON MAP. SURVEY FORM ATTACHED.

Attach a copy of a map showing location of mouth and upper points of each species, specific stream reaches identified for spawning or rearing, locations of barriers, such as falls. Attach a copy of the fish survey data, if available.

Name of Observer (please print) Durand Cook

Date: 10/10/88 Signature: Durand Cook

Address: State of Alaska
Department of Fish and Game
333 Raspberry Road
Anchorage, Alaska

Signature of Area Biologist: _____

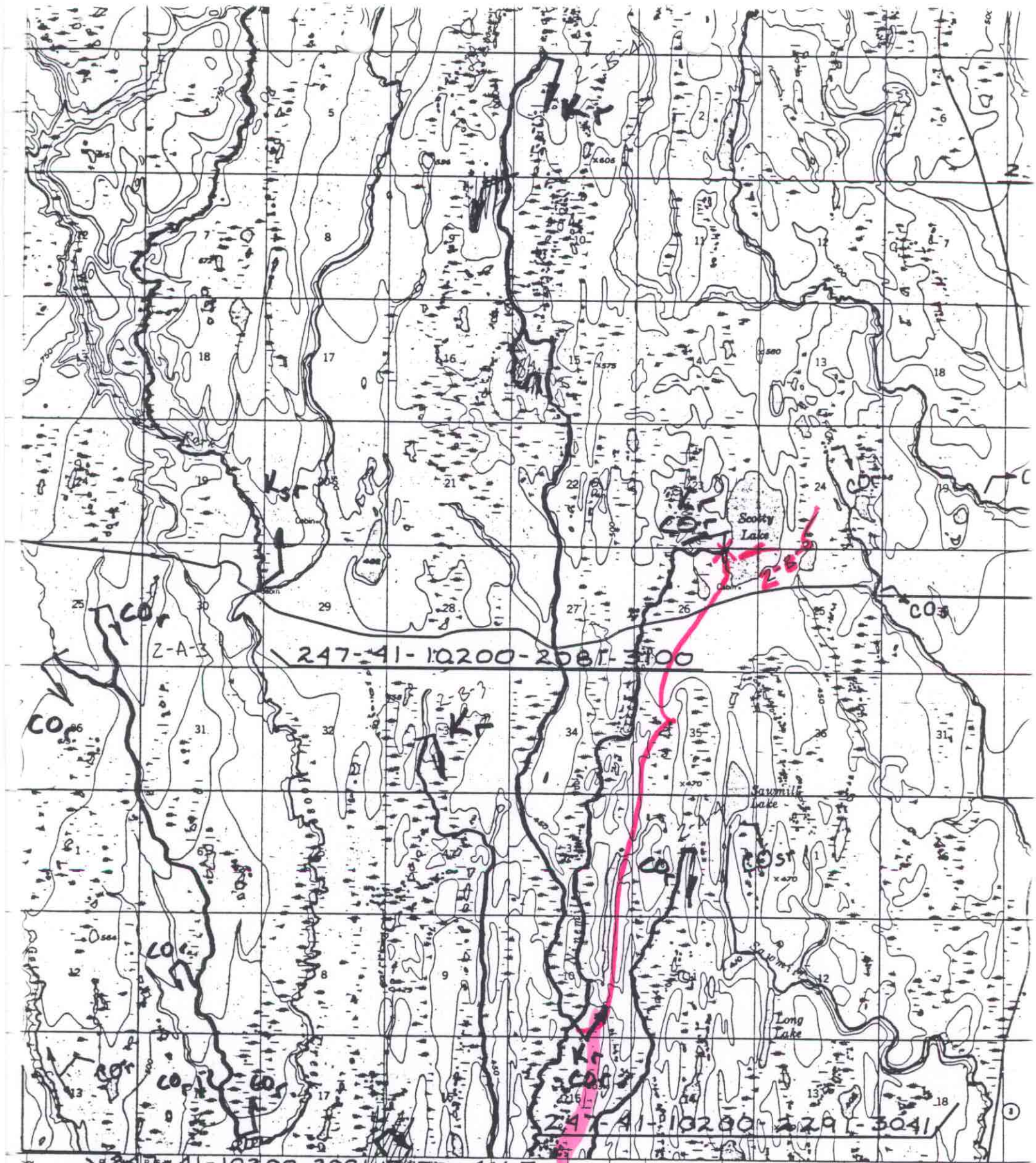

Mapped, edited, and published by the Geological Survey

Control by USGS and USC&GS

Topography by photogrammetric methods from aerial photographs taken 1951 and 1953, field annotated 1958. Map not field checked

Universal Transverse Mercator projection, 1927 North American datum
10,000-foot grid based on Alaska coordinate system, zone 4
1000-meter Universal Transverse Mercator grid ticks, zone 5, shown in blue

Gray land lines represent unsurveyed and unmarked locations redetermined by the Bureau of Land Management
Folio S-2, Seward Meridian

TRUE NORTH
MAGNETIC NORTH
APPROXIMATE MEAN DECLINATION, 1958

SCALE 1:

CONTOUR INTER
DATUM IS MEAN

2-B-5

8/24/88

Fish Species

Length mm.	K	CO	S	P	CH	DV	RB	CT		
	75	45								
	120									

Gear ES Est. Area Sampled 40 yds

Sampling Time 2 min. Est Sampling Efficiency _____
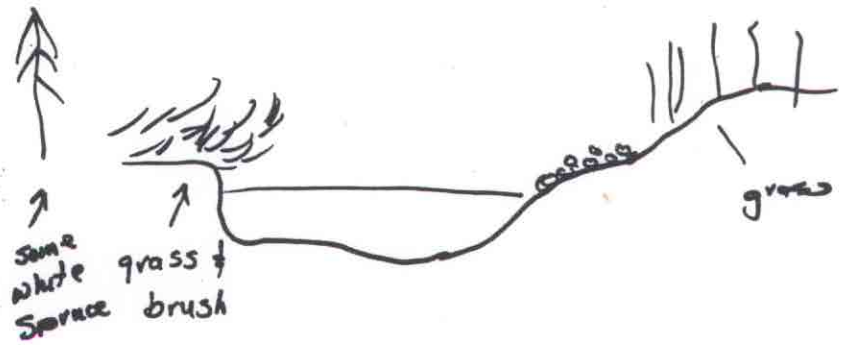
Channel Diagram (include bank&stream features, vegetation, and description of stream barriers)