1989
Year of Revision

State of Alaska
Department of Fish and Game
Nomination for Waters
Important to Anadromous Fish

Anadromous Water Catalog Volume REG. II

USGS Quad TALKEETNA B-1 + B-2

Name of Waterway _____

Anadromous Water Catalog Number of Waterway _____

247-41-10200-2081-3100-4189

Change to _____ Atlas

_____ Catalog

✓ Both

Addition ✓

Deletion _____

Correction _____

Name addition:

USGS name _____

Local name _____

For Office Use

Nomination # 89 244

[signature] 10/10/88
Regional Supervisor Date

SOS 12/7/88

FI 11/30/88
Drafted Date

Species	Date(s) Observed	Spawning	Rearing	Migration
K	8/24/88	✓		
K			✓	

Comments: Provide any clarifying information, including number of fish observed, location of fish survey data, etc.

SAMPLE SITE (2-B-2) IS INDICATED ON MAP. SURVEY FORM IS ATTACHED. UPPER LIMIT DETERMINED BY LOW-LEVEL AERIAL OBSERVATION. ADULT KING CARCASS SEEN WHERE INDICATED ON MAP.

Attach a copy of a map showing location of mouth and upper points of each species, specific stream reaches identified for spawning or rearing, locations of barriers, such as falls. Attach a copy of the fish survey data, if available.

Name of Observer (please print) Durand Cook

Date: 10/10/88 Signature: Durand Cook

Address: State of Alaska
Department of Fish and Game
333 Raspberry Road
Anchorage, Alaska

Signature of Area Biologist: _____

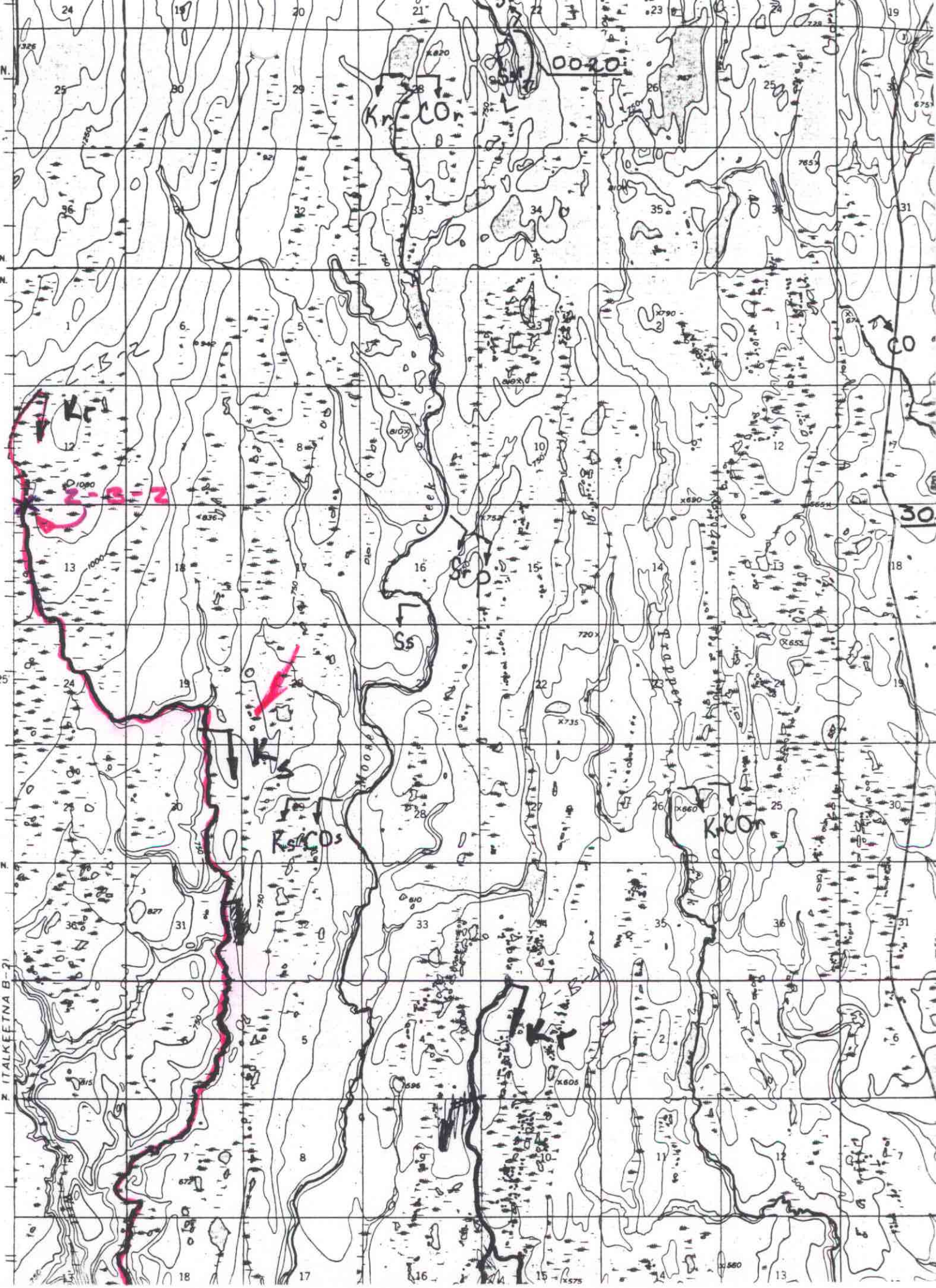

6931000m. N.
T. 28 N.
T. 27 N.
T. 27 N.
T. 26 N.
ITALKEETNA B-2
Kr
CO
Kr
CO
Kr
Z-B-2
Ss
Ks
Ks
CO
Kr
CO
Moose Creek
Trapper

2-B-2
8/24/88

Fish Species

Length mm.	K	CO	S	P	CH	DV	RB	CT		
	4.7									

Gear E.S.

Est. Area Sampled

Sampling Time 3 min

Est Sampling Efficiency
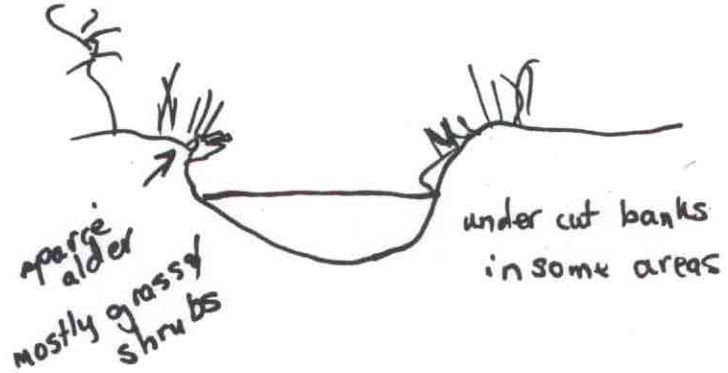
Channel Diagram (include bank&stream features, vegetation, and description of stream barriers)