Bob Chlupach
Area Biologist
Northern Cook Inlet

STATE OF ALASKA
DEPARTMENT OF FISH AND GAME
F.R.E.D. DIVISION

BIG LAKE HATCHERY
P.O. BOX 520509
BIG LAKE, ALASKA 99652
PHONE (907) 892-6816

State of Alaska
Department of Fish and Game
Public Review Nomination for Waters
Important to Anadromous Species

1988
88-040

☐ Deletion

Name (Known): SHELL LAKE

Location: #247-41-10200-2053-3205-4050-5041

Anadromous Waters Catalog Volume and Number Southcentral II

USGS 1:63,360 Quadrangle Tyonek D-4 & D-5

or 1:250,000 (if 1:63,360 not available)

Species	Date(s) Observed	Stage(s) (Spawning, Rearing, Migration)
SOCKEYE SALMON O. nerka	Annual – adult counts Spring & summer minnow trapping	WEIR COUNTS ADULTS & AERIAL MINNOW TRAPPING JUVENILES
COHO SALMON O. kisutch	Annual	
PINK SALMON O. gorbuscha	Annual	

Comments: Please provide any clarifying information in addition to identification on Anadromous Waters Catalog Public Review Maps.

Fish present at least to the 500' contour of Section 23 T 22N R 13W
Also creeks @ Sec 13, 36 don't know about creeks on Shell Hill side
" " @ Sec 5, 6 T 21 N R 12W

Name of Observer (please print) BOB CHLUPACH

Date: OCT 7, 1987

Signature: Bob Chlupach

Address: ADF&G / Big Lake Hatchery

SP 51 / 23/87
Drafted F.I. 11/20/87

ACE 7752129
+/S

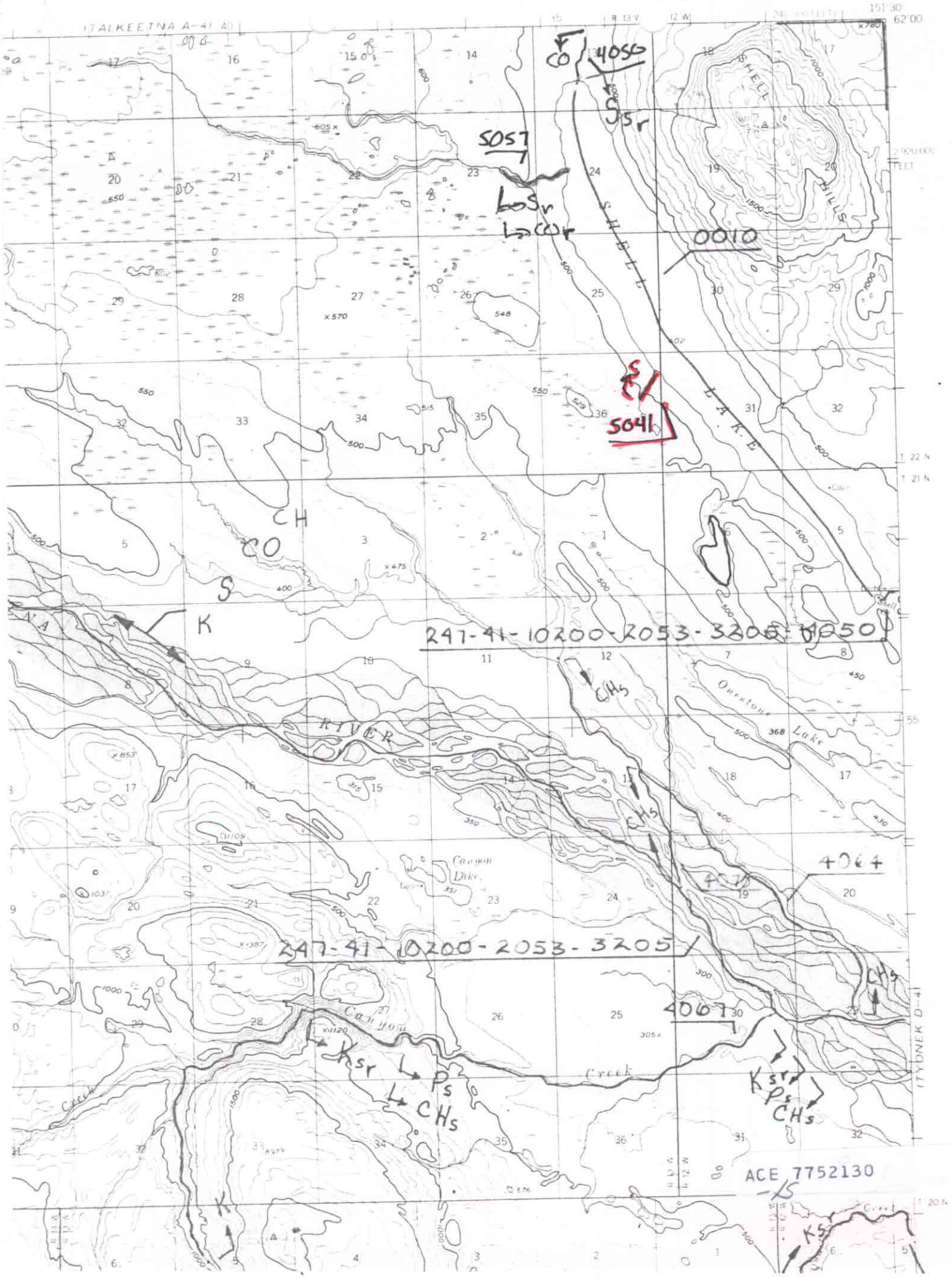
ALASKA-MATANUSKA-SUSITNA BOROUGH
1:63,360 SERIES (TOPOGRAPHIC)
ALKEETNA A-41
SHELL LAKE
SHELL HILLS
CO
4050
Ssr
5057
Lo Sr
Lo CO r
0010
5041
CH
CO
S
K
247-41-10200-2053-3205-4050
CHs
Onestone Lake
RIVER
Canyon Lake
4064
247-41-10200-2053-3205
4067
Canyon
Creek
Ksr
Ps
CHs
ACE 7752130
-15
TYONEK D-41