State of Alaska
Department of Fish and Game
Nomination for Waters
Important to Anadromous Fish

1988
Year of Revision
88-026

Anadromous Water Catalog Volume Southcentral Region II

USGS Quad 53 Seward C-7

Name of Waterway Moose Creek

Anadromous Water Catalog Number of Waterway
244-30-10010-2225-0020-3013

Change to _____ Atlas
_____ Catalog
X Both

Addition X

Deletion _____

Correction _____

Name addition:
USGS name NA
Local name NA

For Office Use

Nomination # _____

[signature] 9/8/87
Regional Supervisor Date

[signature] 11/20/87

FI 11/18/87
Drafted Date

Species	Date(s) Observed	Spawning	Rearing	Migration
Sockeye	8-4-87 ; 8-16-87	X		
	8/20/87			

Comments: Provide any clarifying information, including number of fish observed, location of fish survey data, etc.
Specific location was T5N., R. 1W, section 21. Approximately 300-500 spawning sockeyes observed in stream on north side of Seward Highway from previous upper point extended to point just north of milepost 34.

Attach a copy of a map showing location of mouth and upper points of each species, specific stream reaches identified for spawning or rearing, locations of barriers, such as falls. Attach a copy of the fish survey data, if available.

Name of Observer (please print) Steve Albert | Phil Brna

Date: 9-8-87 Signature: Steven W. Albert | Philip J Brna

Address: ADF+G / Habitat Div | ADF&G
Anchorage AK

Signature of Area Biologist: David C Nelson

ACE 7785372 + 15

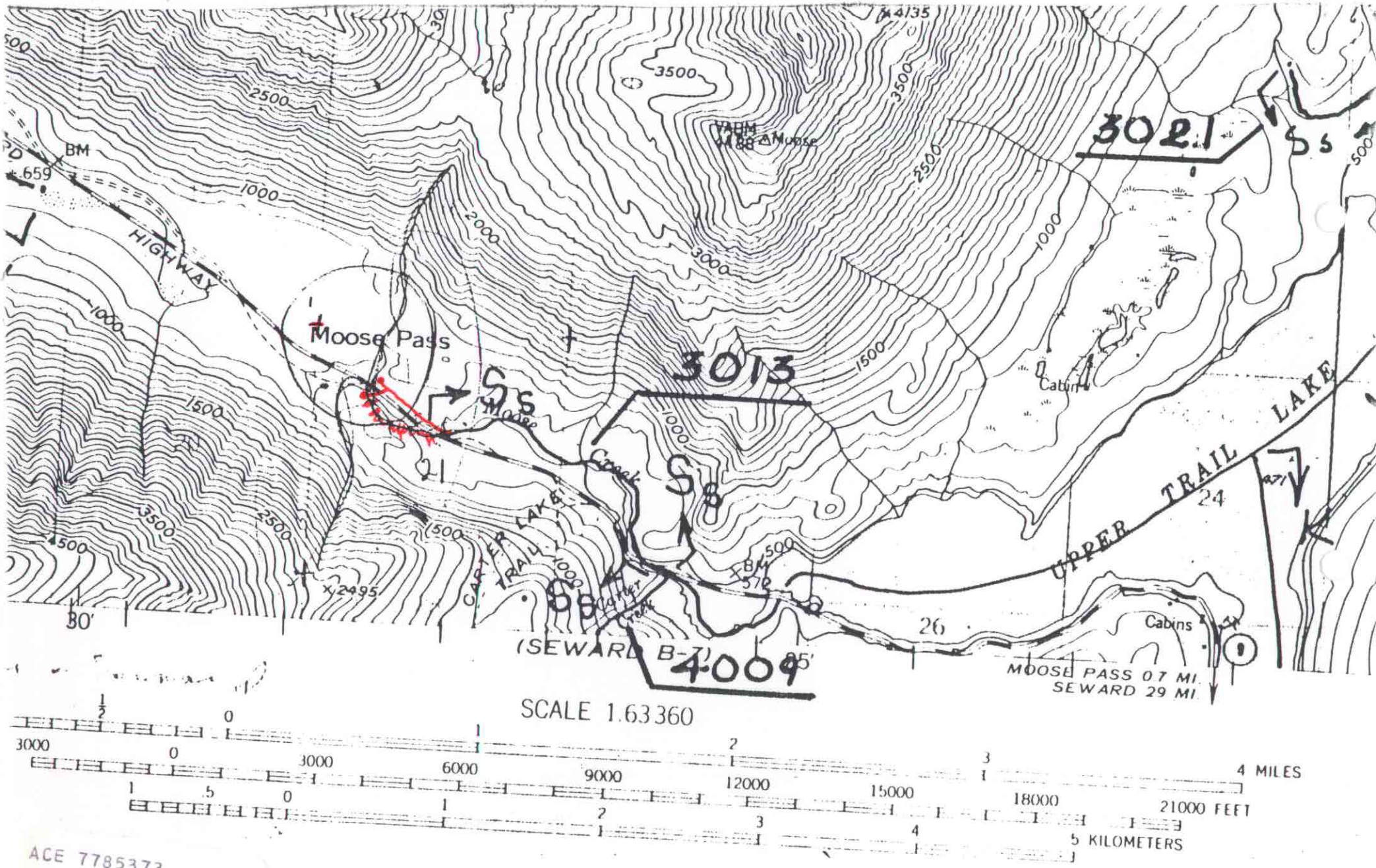

ACE 7785373

CONTOUR INTERVAL 100 FEET
NATIONAL GEODETIC VERTICAL DATUM

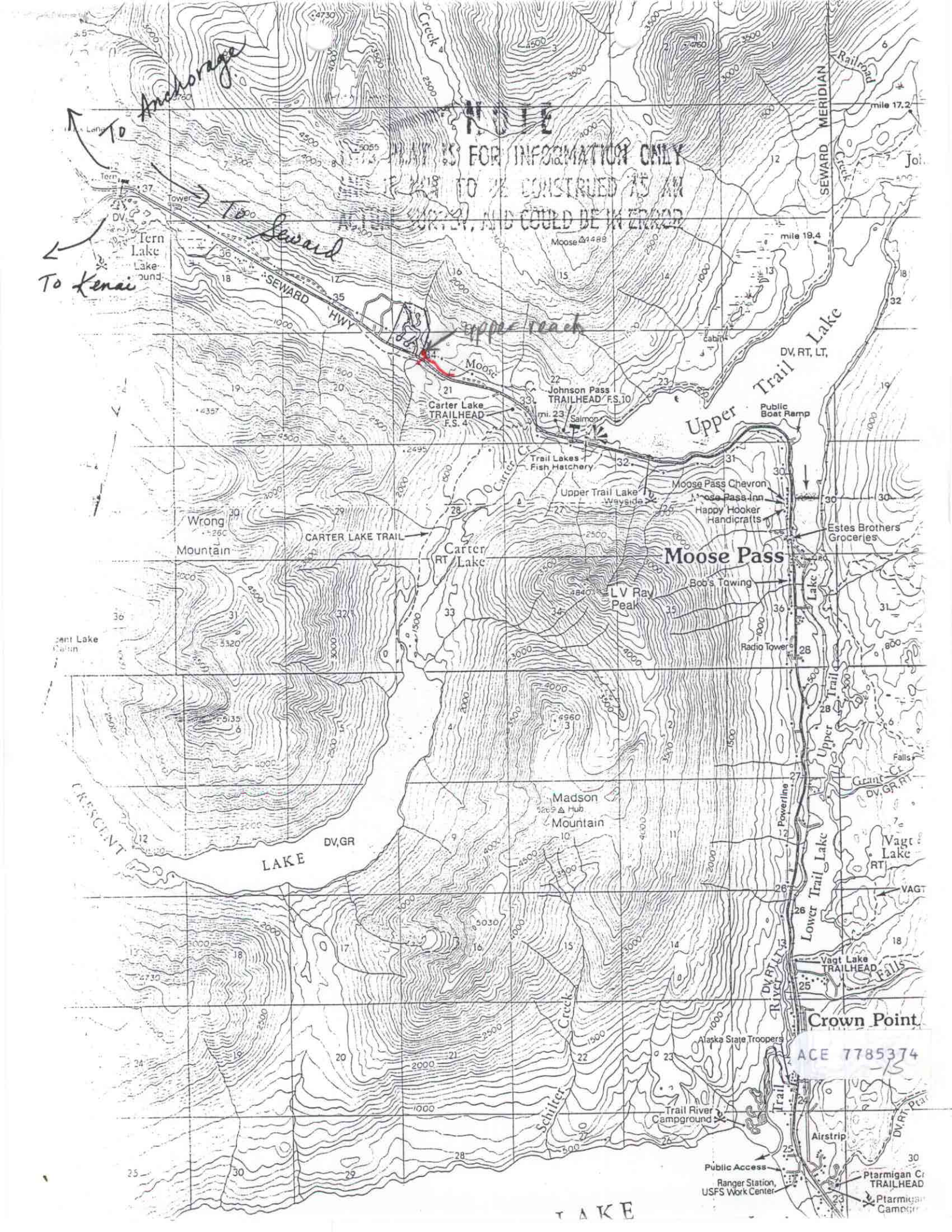
To Anchorage
To Seward
To Kenai
NOTE
THIS MAP IS FOR INFORMATION ONLY
AND IS NOT TO BE CONSTRUED AS AN
ACTUAL SURVEY, AND COULD BE IN ERROR
Tern Lake
Tower
SEWARD HWY
Moose
Upper reach
Johnson Pass TRAILHEAD F.S. 10
Carter Lake TRAILHEAD F.S. 4
mi. 23
Salmon
Trail Lakes Fish Hatchery
Upper Trail Lake Wayside
Moose Pass Chevron
Moose Pass Inn
Happy Hooker Handicrafts
Estes Brothers Groceries
Public Boat Ramp
Upper Trail Lake
DV, RT, LT,
cabin
mile 17.2
mile 19.4
SEWARD MERIDIAN
Railroad
Wrong Mountain
CARTER LAKE TRAIL
Carter Lake
Carter Cr.
Moose Pass
Bob's Towing
LV Ray Peak
Radio Tower
Madson Mountain
DV,GR
LAKE
CRESCENT
Powerline
Grant Cr.
DV,GR,RT
Falls
Vagt Lake
RT
VAGT
Lower Trail Lake
Vagt Lake TRAILHEAD
Crown Point
Alaska State Troopers
Trail River Campground
Schiller Creek
Airstrip
Public Access
Ranger Station, USFS Work Center
Ptarmigan Cr TRAILHEAD
Ptarmigan Campgr
ACE 7785374