State of Alaska
Department of Fish and Game
Nomination for Waters
Important to Anadromous Fish

1988
Year of Revision
88-022

Anadromous Water Catalog Volume Southcentral

USGS Quad (51) Seldovia D-3

Name of Waterway Clearwater Slough

Anadromous Water Catalog Number of Waterway
2060 241-14-10645-~~2006~~ 2060

Change to _____ Atlas
_____ Catalog
X Both

Addition X

Deletion _____

Correction _____

Name addition:

USGS name Clearwater Slough

Local name _____

For Office Use

Nomination # _____

[signature] 11/4/87
Regional Supervisor Date

SJS 11/20/87

FI 11/19/87
Drafted Date

Species	Date(s) Observed	Spawning	Rearing	Migration
chum salmon	early July - early Sept. 1985+1986	X		
pink salmon	" "	X		

Comments: Provide any clarifying information, including number of fish observed, location of fish survey data, etc.

Chums utilized a clear groundwater-fed tributary (we named it Helicopter Creek) about ½ mi upstream from the mouth of Clearwater Slough for spawning. Escapement estimate into CW Slough: 325 fish. Chum counts peaked in late July. Pinks spawned in Clearwater Slough (above the cabin, at the falls), and in Helicopter Creek. Peak spawning count was 200 fish on July 25 1985. Pink abundance was much lower in 1986.

Attach a copy of a map showing location of mouth and upper points of each species, specific stream reaches identified for spawning or rearing, locations of barriers, such as falls. Attach a copy of the fish survey data, if available.

Name of Observer (please print) Mary W. Faurot

Date: Oct. 7 1987 Signature: Mary W. Faurot

Address: U.S. Fish and Wildlife Service / Kenai Fishery Assistance Office
P.O. Box 5089 Kenai AK 99611

Signature of Area Biologist: [signature] ACE 7784845 +/S

SELDOVIA (D-3) QUADRANGLE
ALASKA-KENAI PENINSULA BOROUGH
1:63 360 SERIES (TOPOGRAPHIC)

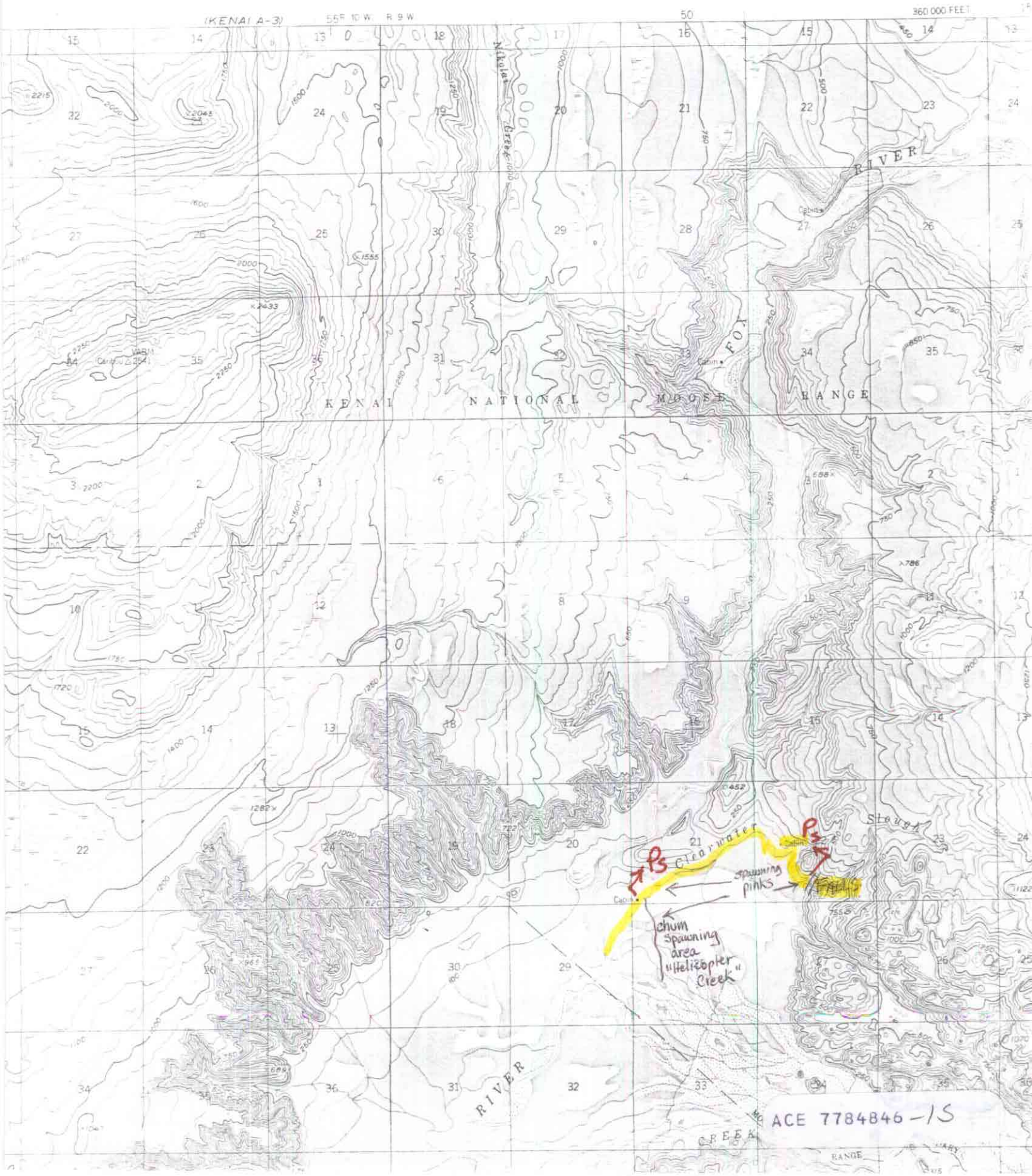

ACE 7784846-15