State of Alaska
Department of Fish and Game
Nomination for Waters
Important to Anadromous Fish

1989
Year of Revision
88-018

Anadromous Water Catalog Volume Southcentral region

USGS Quad Seldovia D-2

Name of Waterway Clay Creek

Anadromous Water Catalog Number of Waterway

241-14-10645-2131

Change to _____ Atlas

_____ Catalog

X Both

Addition X

Deletion _____

Correction _____

Name addition:

USGS name ?

Local name Clay Creek

For Office Use

Nomination # _____

Regional Supervisor 11/4/91 Date

11/20/91

FI Drafted 11/19/87 Date

Species	Date(s) Observed	Spawning	Rearing	Migration
Sockeye	6/25 - 8/30, 1985 + 1986	X	X	X

Comments: Provide any clarifying information, including number of fish observed, location of fish survey data, etc.

During the USFWS survey of the Fox River system, aerial and ground survey counts were conducted on this stream. Estimated population of 1028 spawning sockeye in 1986. Beach seining yielded age 0 juveniles in backwater areas in the lower 100 meters. Spawning peak was 7/21 in 1986.

Attach a copy of a map showing location of mouth and upper points of each species, specific stream reaches identified for spawning or rearing, locations of barriers, such as falls. Attach a copy of the fish survey data, if available.

Name of Observer (please print) Mary W. Faurot

Date: Oct. 7, 1987 Signature: Mary W. Faurot

Address: Box 5089 / U.S. Fish and Wildlife Svc. / Kenai Fishery Assistance

Kenai, AK 99611

Signature of Area Biologist: _____ ACE 7784842 + IS

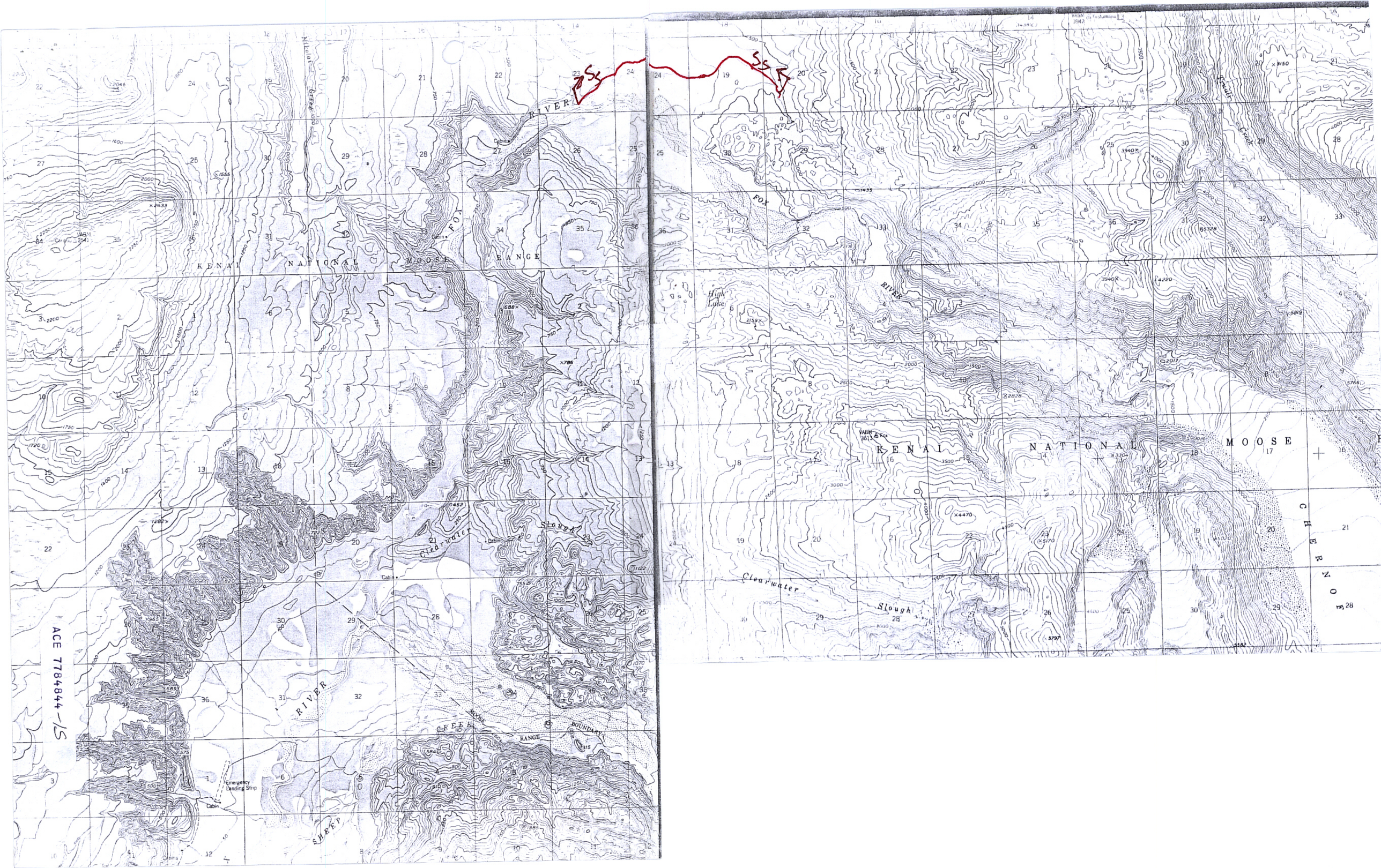

ACE 7784844-15