State of Alaska
Department of Fish and Game
Nomination for Waters
Important to Anadromous Fish

ALASKA DEPT. OF FISH & GAME
OCT 10 1986
REGION II
HABITAT DIVISION

1987
Year of Revision
87-041

Anadromous Water Catalog Volume II

USGS Quad (S2) Seward A-7

Name of Waterway Unnamed tributary to Salmon Creek

Anadromous Water Catalog Number of Waterway

231-30-10080-2010-3019 change to 3031

Change to _____ Atlas

_____ Catalog

X Both

Addition ~~X~~

Deletion _____

Correction X — map needs to be corrected to show its current location

Name addition:

USGS name _____

Local name _____

For Office Use

Nomination # _____

Carl Yanagawa 10/28/86
Regional Supervisor Date

an SJ3 11/20/86

F1 11/20
Drafted Date

Species	Date(s) Observed	Spawning	Rearing	Migration
Pink Salmon	Aug 19 + 20 1986	X		X
Coho salmon	" "		X	

Comments: Provide any clarifying information, including number of fish observed, location of fish survey data, etc. Salmon Creek Wetlands Study

This is a clearwater tributary that originates somewhere on the west side of the Seward Highway. It flows under the Highway in 2 60" culverts. We observed numerous pinks spawning during the visit and many young coho. Its course has been affected by gravel mining in the Salmon Creek floodplain.

Attach a copy of a map showing location of mouth and upper points of each species, specific stream reaches identified for spawning or rearing, locations of barriers, such as falls. Attach a copy of the fish survey data, if available.

Name of Observer (please print) Karen Oakley Jim Glaspell

Date: 9-5-86 Signature: Karen Oakley

Habitat Division Resource Analysts

Address: 333 Raspberry Rd

Anchorage AK 99508

Signature of Area Biologist: Edward T. McHenry

ACE 7785168 +/S

SEW.
ALASKA
1:63

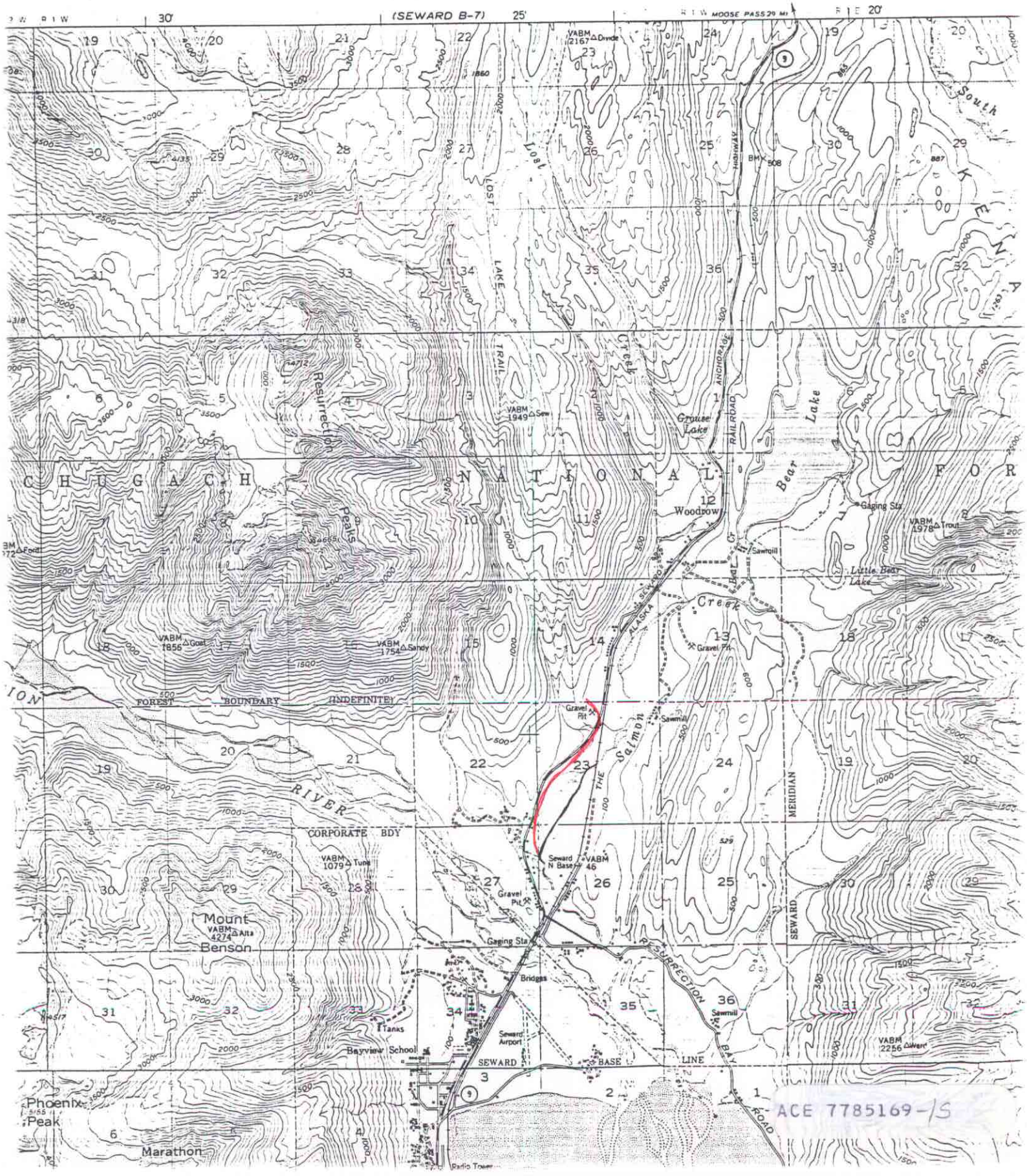

ACE 7785169-1S

Additions to AWC from Salmon Creek Wetlands Study (Overview Map)

ALASKA DEPT. OF FISH & GAME
OCT 2 3 1998
REGION II
HABITAT DIVISION

SEW.
ALASKA
1:63

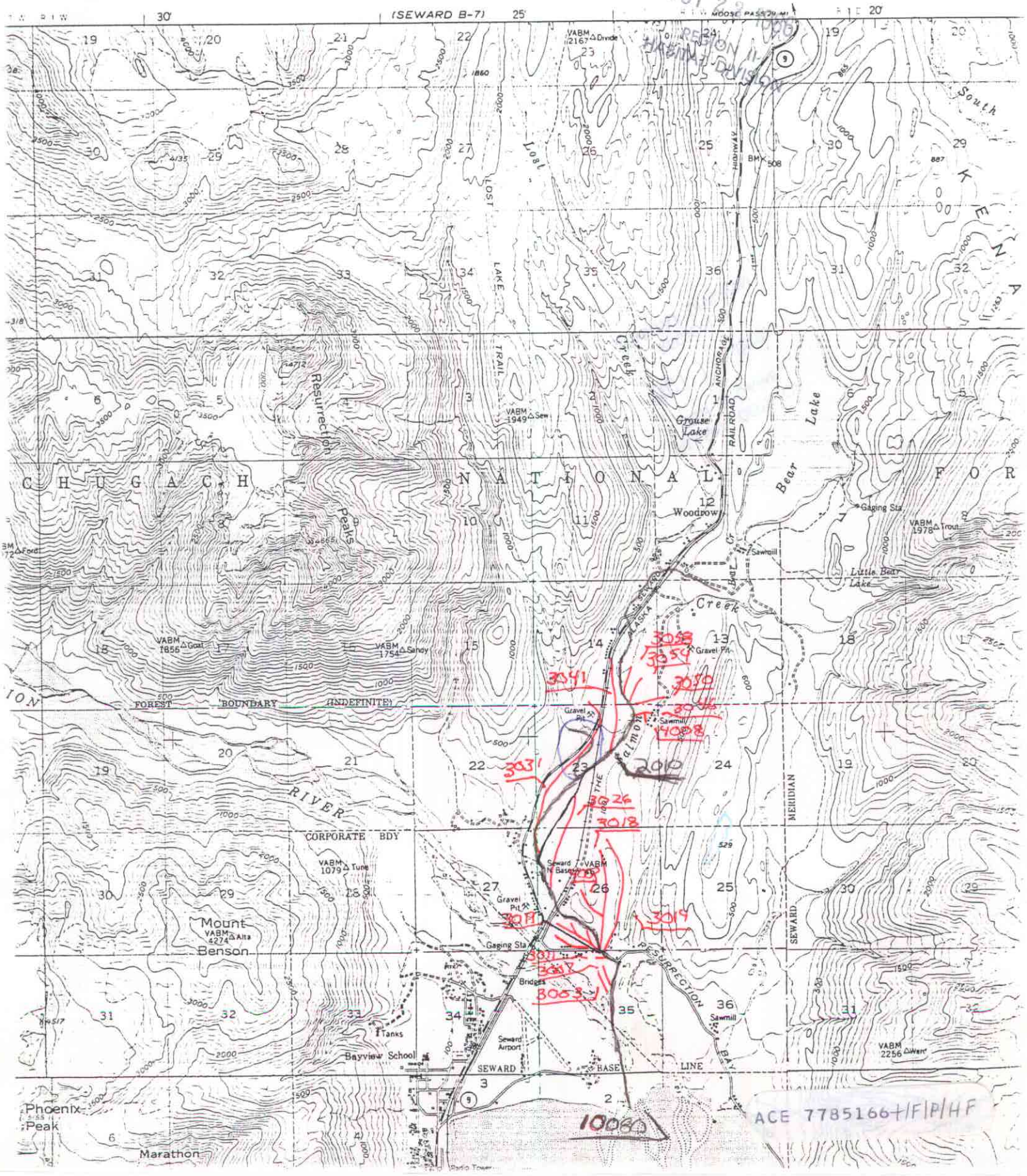

ACE 7785166+/F/P/HF