State of Alaska
Department of Fish and Game
Nomination for Waters
Important to Anadromous Fish

ALASKA DEPT. OF FISH & GAME
OCT 10 1986
REGION II
HABITAT DIVISION

1987
Year of Revision
87-038

Anadromous Water Catalog Volume II

USGS Quad (53) Seward A-7

Name of Waterway Unnamed tributary to Salmon Creek

Anadromous Water Catalog Number of Waterway
231-30-10080-2010-3011

Change to _____ Atlas
_____ Catalog
X Both

Addition X

Deletion _____

Correction _____

Name addition:

USGS name _____

Local name _____

For Office Use

Nomination # _____

Carl Yanagawa 10/28/86
Regional Supervisor Date

OK SB 11/21/86

FI 11/20
Drafted Date

Species	Date(s) Observed	Spawning	Rearing	Migration
Coho salmon	Aug 20-22 1986		X	

Comments: Provide any clarifying information, including number of fish observed, location of fish survey data, etc.
Study of Salmon Creek wetlands funded by settlement of Dickgraeff violation

Attach a copy of a map showing location of mouth and upper points of each species, specific stream reaches identified for spawning or rearing, locations of barriers, such as falls. Attach a copy of the fish survey data, if available.

Name of Observer (please print) Stewart Seaberg Mike McGuiness

Date: 10-10-86 Signature: Stewart J. Seaberg Resource Analysts

Address: 333 Raspberry Rd
Anchorage AK 99518

Signature of Area Biologist: Edward T. McHenry

ACE 7785180 +15

SEW
ALASK
1:6

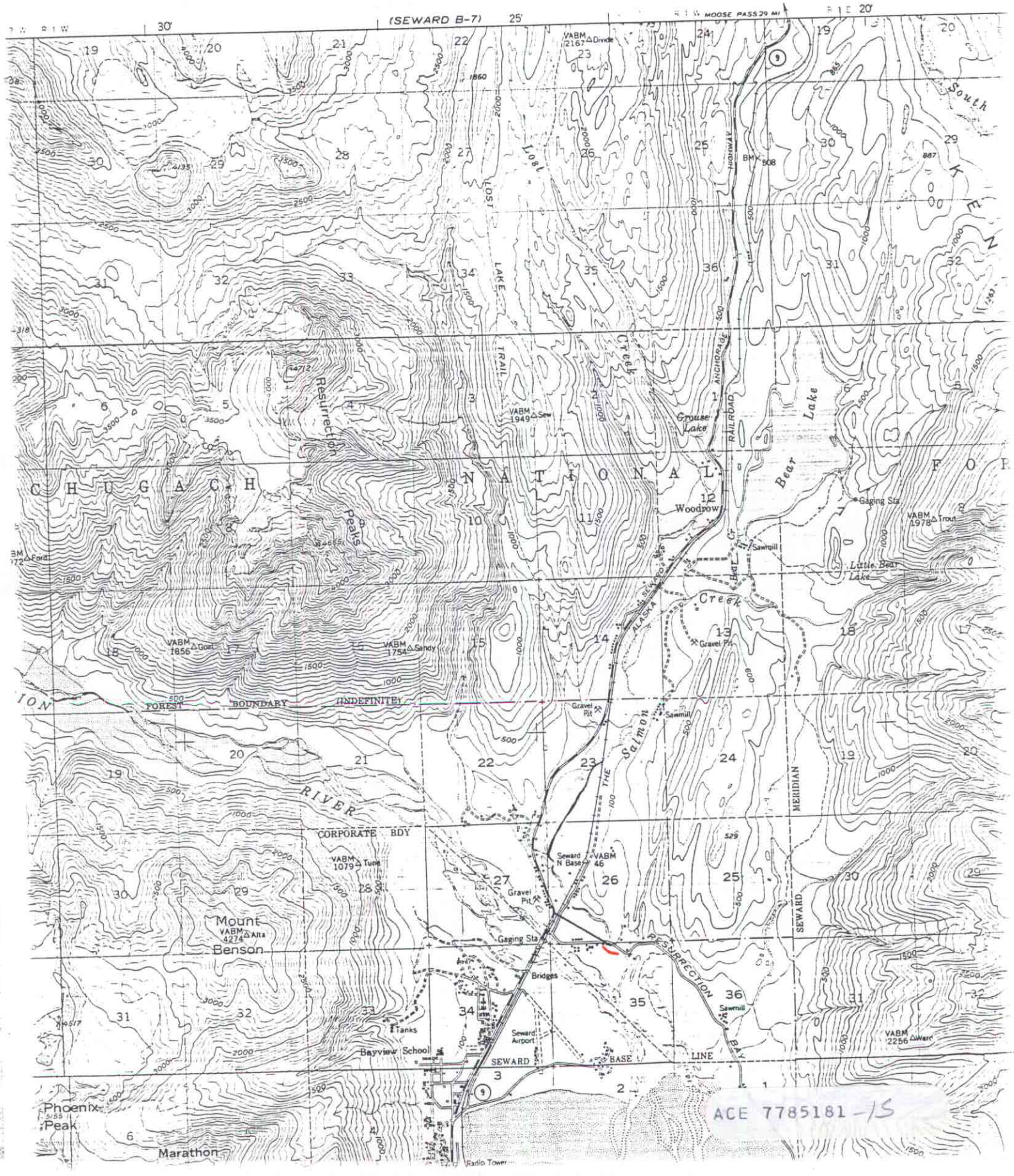

ACE 7785181 -15