State of Alaska
Department of Fish and Game
Nomination for Waters
Important to Anadromous Fish

ALASKA DEPT. OF FISH & GAME
OCT 10 1986
REGION II
HABITAT DIVISION

1987
Year of Revision
87-037

Anadromous Water Catalog Volume II

USGS Quad (53) Seward A-7

Name of Waterway Unnamed tributary to Salmon Creek

Anadromous Water Catalog Number of Waterway
231-30-10080-2010-3007

Change to _____ Atlas
_____ Catalog
X Both

Addition X

Deletion _____

Correction _____

Name addition:

USGS name _____

Local name _____

For Office Use

Nomination # _____

Carl Yanagawa 10/28/86
Regional Supervisor Date

OK SBS 11/21/86

FI 11/20
Drafted Date

Species	Date(s) Observed	Spawning	Rearing	Migration
Coho salmon	Aug 20-22 1986		X	

Comments: Provide any clarifying information, including number of fish observed, location of fish survey data, etc.

Study of Salmon Creek wetlands funded by settlement of Dickgraeff violation

Attach a copy of a map showing location of mouth and upper points of each species, specific stream reaches identified for spawning or rearing, locations of barriers, such as falls. Attach a copy of the fish survey data, if available.

Name of Observer (please print) Stewart Seaberg Mike McGuiness

Date: 10-10-86 Signature: Stewart J Seaberg Resource Analysts

Address: 333 Raspberry Rd
Anchorage AK 99508

Signature of Area Biologist: Edward T. McHenry

ACE 7785182 +15

SEW
ALASK
1:6

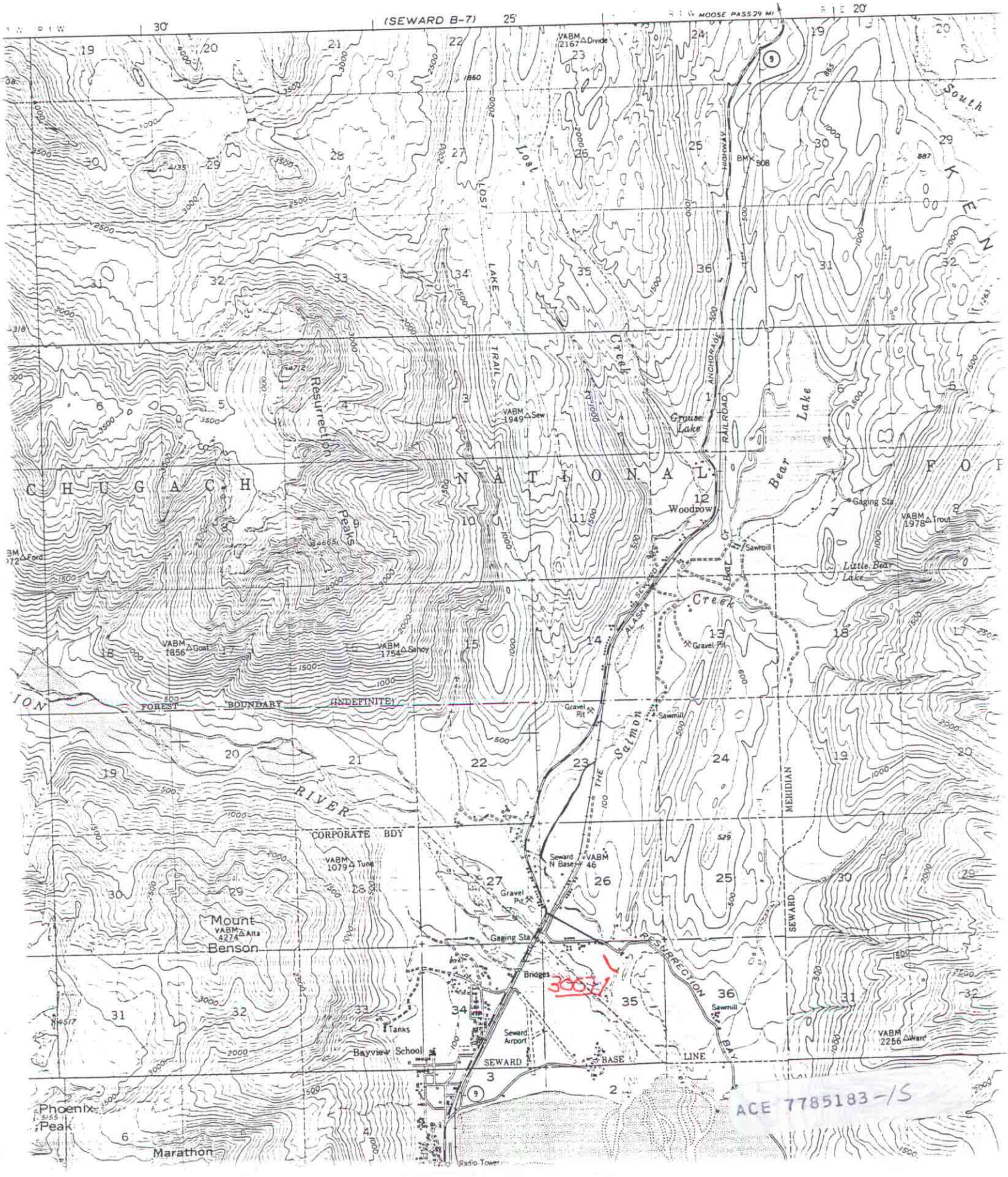
(SEWARD B-7)
MOOSE PASS 29 MI
VABM 2167 Divide
Lost Lake Trail
Resurrection Peaks
CHUGACH NATIONAL FOREST
Grouse Lake
Woodpow
Bear Lake
Little Bear Lake
Gaging Sta
VABM 1978 Trout
Sawmill
Gravel Pit
VABM 1949 Sew
VABM 1856 Goat
VABM 1754 Sanoy
FOREST BOUNDARY (INDEFINITE)
Salmon Creek
Resurrection River
CORPORATE BDY
VABM 1079 Tuna
Mount Benson
VABM 4274 Alta
Seward N Base
VABM 46
Bridges
Tanks
Bayview School
Seward Airport
SEWARD BASE LINE
Resurrection Bay
VABM 2256 Seward
Phoenix Peak
Marathon
Radio Tower
ACE 7785183-15