State of Alaska
Department of Fish and Game
Nomination for Waters
Important to Anadromous Fish

1987
Year of Revision
87-016

Anadromous Water Catalog Volume SC II

USGS Quad (58) Anchorage C-7

Name of Waterway Cottonwood Creek

Anadromous Water Catalog Number of Waterway 247-50-10300-2055

Change to X Atlas

____ Catalog

____ Both

Addition ____

Deletion ____

Correction X

Name addition:

USGS name Cottonwood Creek

Local name ____

For Office Use

Nomination # ____

Carl Yanagawa 10/28/86
Regional Supervisor Date

OK SJS 10/31/86

FI 10/29
Drafted Date

Species	Date(s) Observed	Spawning	Rearing	Migration

Comments: Provide any clarifying information, including number of fish observed, location of fish survey data, etc.

That reach of stream depicted on the map (Anch C-7) is incorrect. The creek drains Keys/Anderson Lake and discharges into Nikolaevsk Lake (See attached zerox for recommended redraft)

Attach a copy of a map showing location of mouth and upper points of each species, specific stream reaches identified for spawning or rearing, locations of barriers, such as falls. Attach a copy of the fish survey data, if available.

Name of Observer (please print) Gary Liepitz

Date: 12/11/85 Signature: Gary S. Liepitz

Address: ADF&G Habitat Div. Region II Anchorage

Signature of Area Biologist: Larry J. Engel

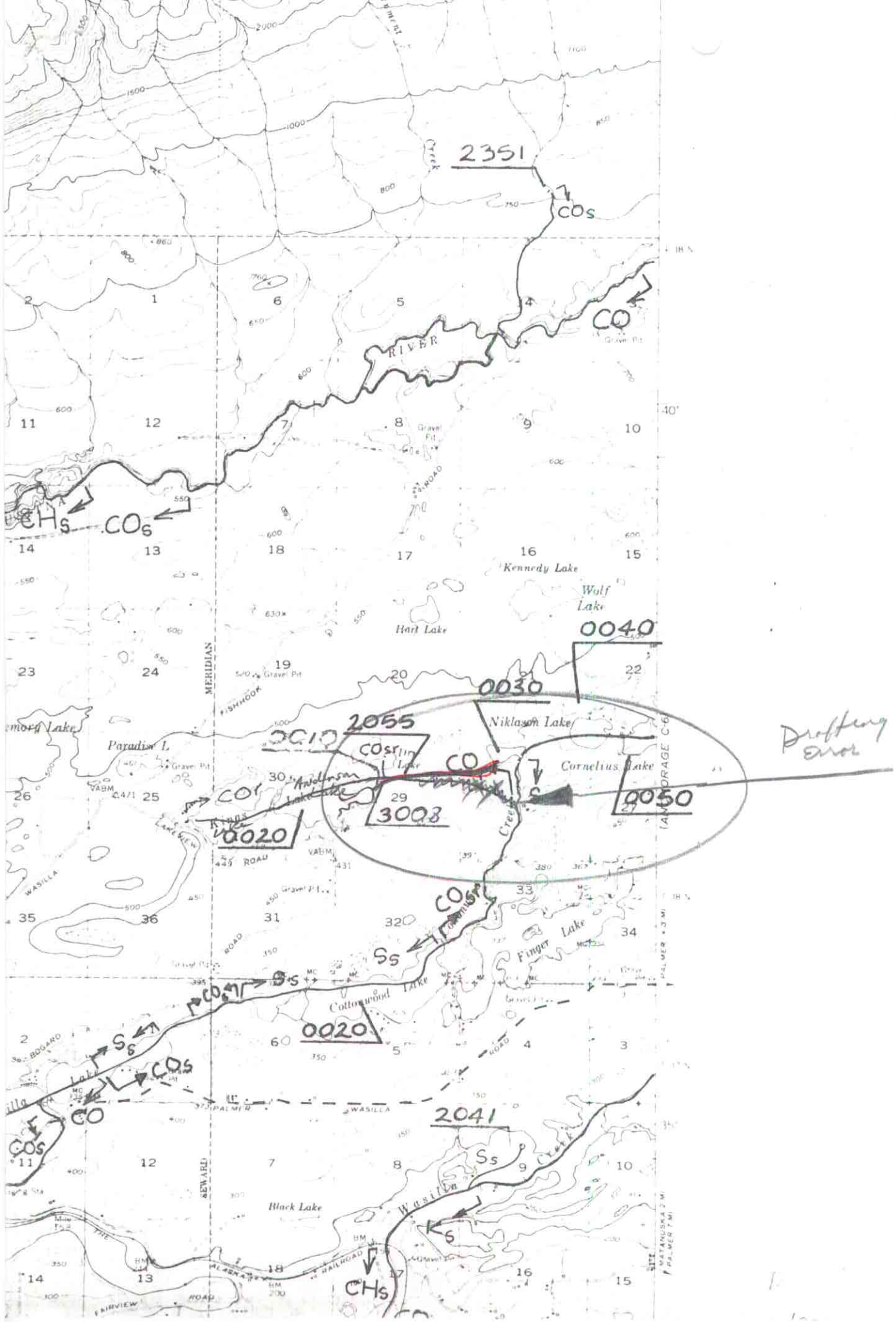

2351
COs
CO
RIVER
CHs
COs
Kennedy Lake
Wolf Lake
Hart Lake
0040
0030
Niklason Lake
2055
COsr
CO
Cornelius Lake
Drafting Error
COr
Anderson Lake
3008
0050
0020
Paradise L
MERIDIAN
FISHHOOK
Finger Lake
Cottonwood Lake
Ss
COs
0020
COs
CO
COs
2041
Ss
Wasilla Creek
Black Lake
Ks
CHs
SEWARD
WASILLA
PALMER
RAILROAD
FAIRVIEW
ROAD

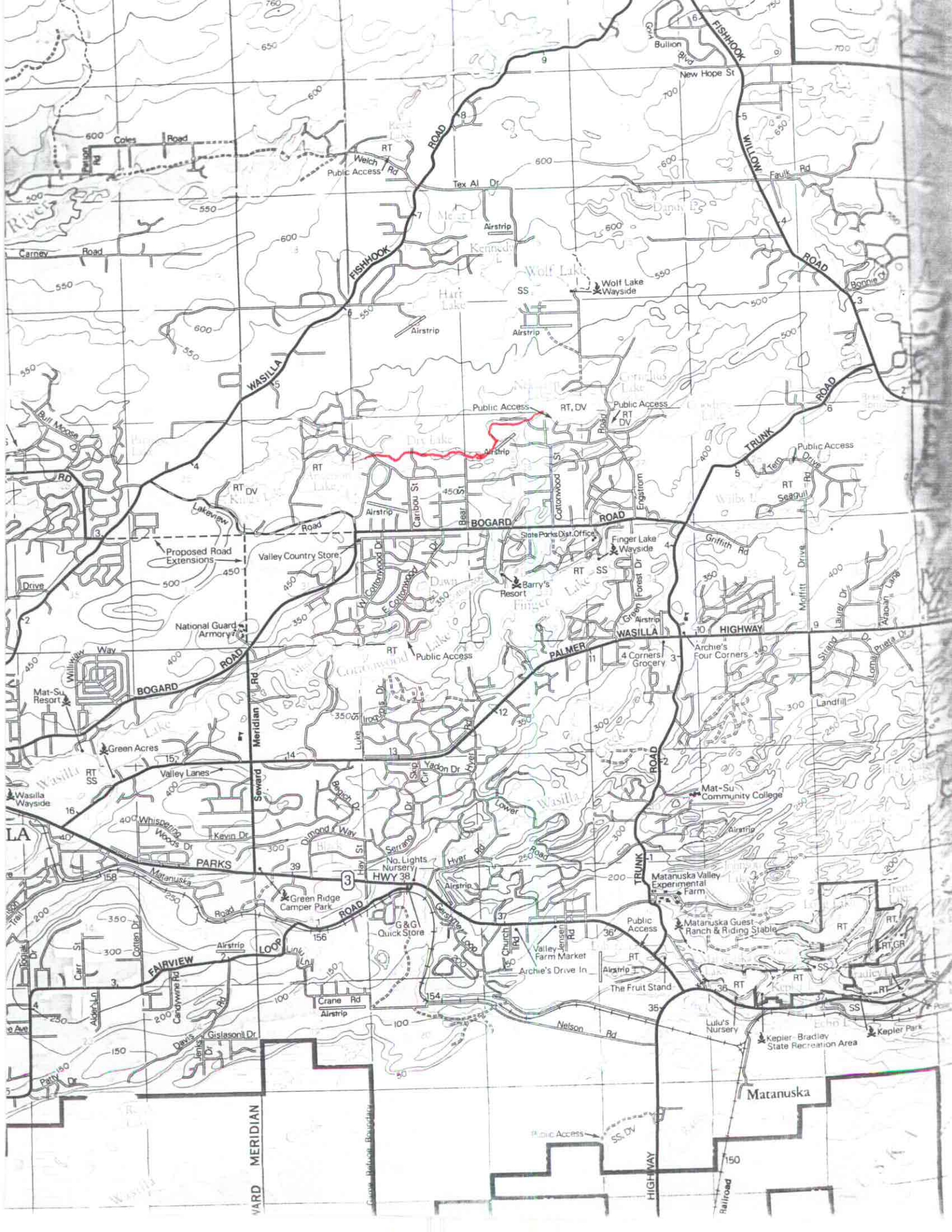

FISHHOOK ROAD
WILLOW ROAD
TRUNK ROAD
WASILLA
BOGARD ROAD
PALMER WASILLA HIGHWAY
PARKS HWY 38
FAIRVIEW LOOP ROAD
Wolf Lake
Wolf Lake Wayside
Dry Lake
Finger Lake
Finger Lake Wayside
Barry's Resort
State Parks Dist. Office
Proposed Road Extensions
Valley Country Store
National Guard Armory
Mat-Su Resort
Green Acres
Wasilla Wayside
Valley Lanes
Green Ridge Camper Park
No. Lights Nursery
G&G Quick Store
Valley Farm Market
Archie's Drive In
The Fruit Stand
Lulu's Nursery
Kepler-Bradley State Recreation Area
Kepler Park
Matanuska Valley Experimental Farm
Matanuska Guest Ranch & Riding Stable
Mat-Su Community College
Archie's Four Corners
4 Corners Grocery
Public Access
Airstrip
Coles Road
Carney Road
Welch Rd
Tex Al Dr
Faulk Rd
New Hope St
Bullion Blvd
Bonnie Dr
Griffith Rd
Moffitt Drive
Landfill
Nelson Rd
Crane Rd
Gislason Dr
Davis Jenks Dr
Patty Dr
Whispering Woods Dr
Kevin Dr
Dimond Way
Yadon Dr
Hyer Rd
Lower Road
Seward Meridian Rd
Lakeview Road
Bull Moose Dr
Williwaw Way
Matanuska Road
Carr St
Cotten Dr
Candywine Rd
Alder Ln
Toglak Dr
Linlu Ln
Gershner Loop
Church Rd
Jensen Rd
Strand Dr
Loma Prieta Dr
Arabian Lane
Laurel Dr
Green Forest Dr
Engstrom Road
Cottonwood St
Bear St
Caribou St
Iroquois Dr
Luke St
Skip Cir
Begich Dr
Hay St
Serrano Dr
Cottonwood Dr
Dawn Lake
Kennedy L
Meier L
Dandy L
Cornelius Lake
Wilbe L
Echo L
Matanuska
Railroad