State of Alaska
Department of Fish and Game
Nomination for Waters
Important to Anadromous Fish

1987
Year of Revision
87-002

Anadromous Water Catalog Volume SC II

USGS Quad Anchorage C-6

Name of Waterway Wolverine Creek

Anadromous Water Catalog Number of Waterway

247-50-10280-2080

Change to X Atlas

Catalog

X Both

Addition X

Deletion

Correction

Name addition:

USGS name

Local name

For Office Use

Nomination #

Carl Yanagawa 10/28/86
Regional Supervisor Date

OK SJS 10/31/86

F1 10/29
Drafted Date

Species	Date(s) Observed	Spawning	Rearing	Migration
Chinook salmon (K)	Aug 13, 1986			

Comments: Provide any clarifying information, including number of fish observed, location of fish survey data, etc.

1 Dead Chinook Salmon found on bank of Wolverine Creek
Juvenile Chinook salmon caught in baited minnow trap at same point after a short soak. Habitat in this area does not look good. Much better upstream (above Bridge)

Attach a copy of a map showing location of mouth and upper points of each species, specific stream reaches identified for spawning or rearing, locations of barriers, such as falls. Attach a copy of the fish survey data, if available.

Name of Observer (please print) Stewart Seaberg / Kathy Thornburgh

Date: Aug 14, 1986 Signature: Stewart Seaberg

Address: ADF&G-Habitat Div
Anchorage AK

Signature of Area Biologist:

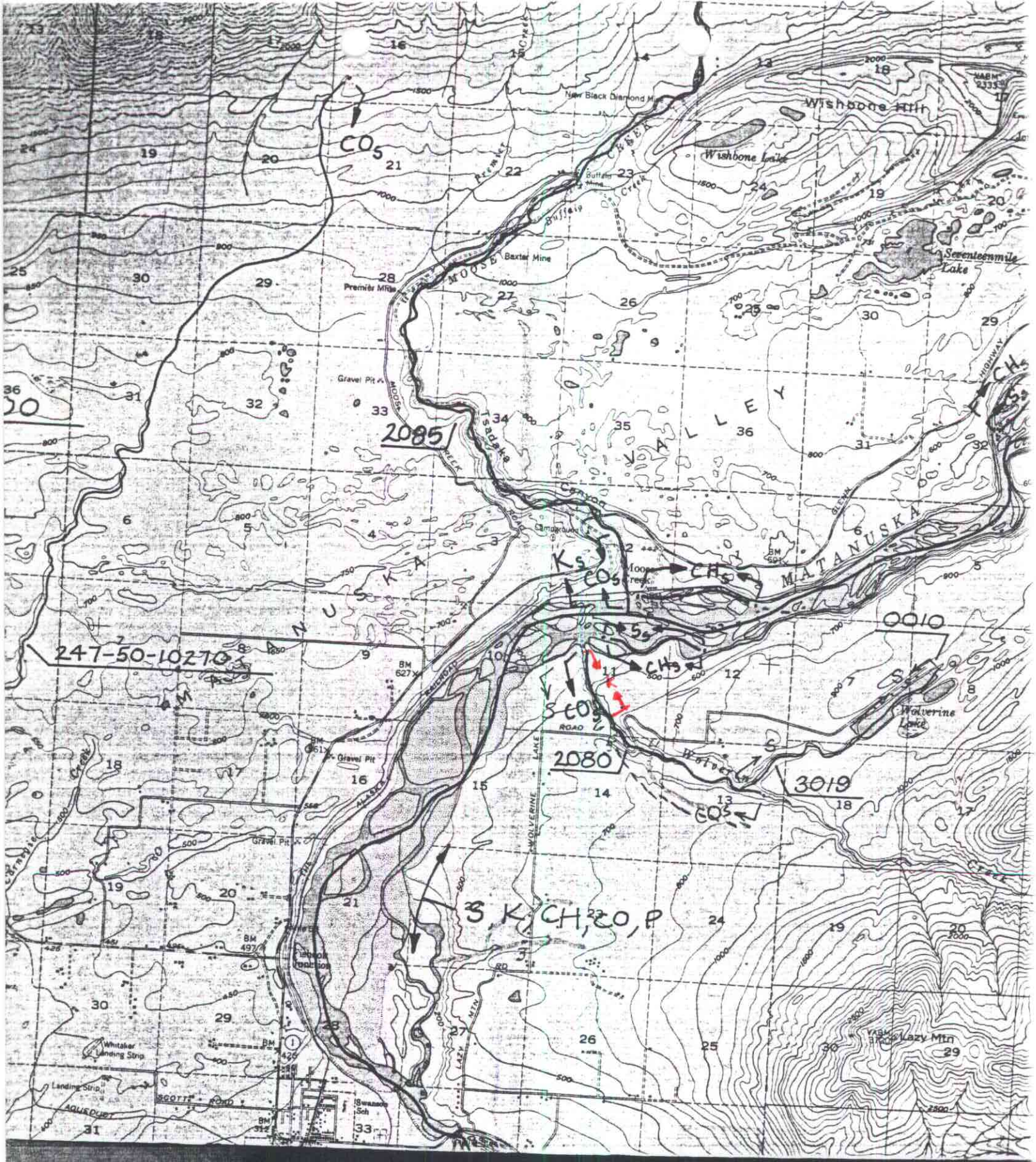

Wishbone Hill
Wishbone Lake
Seventeenmile Lake
New Black Diamond Mine
Buffalo Mine
Buffalo Creek
Premier Creek
Premier Mine
Baxter Mine
Gravel Pit
Tsadaka Canyon
Campground
Moose Creek
MATANUSKA VALLEY
MATANUSKA
Wolverine Lake
Wolverine Creek
Lazy Mtn
Whitaker Landing Strip
Landing Strip
Swanson Sch
2085
2080
3019
0010
247-50-10270
CO5
CH5
Ks
S
S, K, CH, CO, P