State of Alaska
Department of Fish and Game
Nomination for Waters
Important to Anadromous Fish

1986
Year of Revision

Anadromous Water Catalog Volume Southcentral II

USGS Quad 59 Tyonek A5, A6, A8 ; Lime Hills A-1

Name of Waterway McArthur / Chakachamna rivers

Anadromous Water Catalog Number of Waterway

247-10-10080-2020-3033-4015

Change to _____ Atlas

_____ Catalog

X Both

Addition X

Deletion _____

Correction _____

Name addition:

USGS name _____

Local name _____

ALASKA DEPT. OF FISH & GAME
OCT 1984
HABITAT
REGIONAL OFFICE

For Office Use

Nomination # 86-532

Carl Yanagawa 10/17/85
Regional Supervisor Date

OK SJS 11/6/85

Frances Inoue 11/1/85
Drafted Date

Species	Date(s) Observed	Spawning	Rearing	Migration
sockeye	July, August 1984	X		X
Pink	" "	"		"
Chum	" "	"		"
Coho	" "	"		"

Comments: Provide any clarifying information, including number of fish observed, location of fish survey data, etc.

Weekly surveys over two monthes enumerated greater than 20,000 fish (sockeye) & greater than 400 coho in the creeks on the attached maps. Exact dates and counts heised in ADF&G CF files in Soldotna

Attach a copy of a map showing location of mouth and upper points of each species, specific stream reaches identified for spawning or rearing, locations of barriers, such as falls. Attach a copy of the fish survey data, if available.

Name of Observer (please print) Bruce E. King

Date: 11/28/84 Signature: Bruce E King

Address: Box 3150 Soldotna AK 99669

Signature of Area Biologist: Paul Rich

ACE 7752030
HS

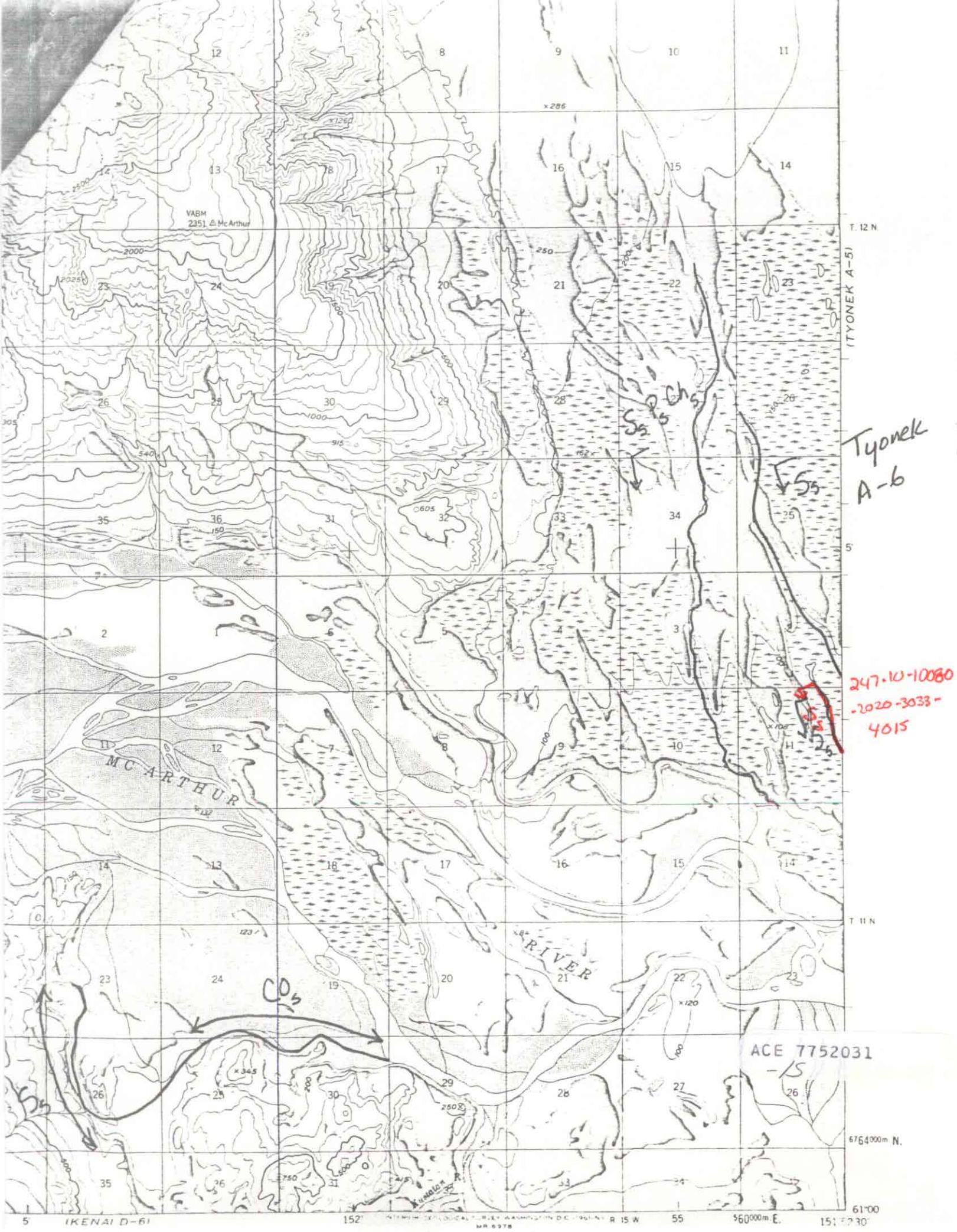
VABM
2351 △ McArthur
MCARTHUR
RIVER
T. 12 N.
T. 11 N.
(TYONEK A-5)
(KENAI D-6)
R. 15 W.
Tyonek
A-6
247.10-10080
-2020-3033-
4015
ACE 7752031
-15
6764000m N.
560000m E.