State of Alaska
Department of Fish and Game
Nomination for Waters
Important to Anadromous Fish

1986
Year of Revision
86-188

Anadromous Water Catalog Volume Southcentral II

USGS Quad 59 Tyonek A5, A6, A8 ; Lime Hills A-1

Name of Waterway McArthur / Chakachamna rivers

Anadromous Water Catalog Number of Waterway _____

247-10-10080-~~3020~~ 2051-3029

Change to _____ Atlas

_____ Catalog

X Both

Addition X

Deletion _____

Correction _____

Name addition:

USGS name _____

Local name _____

ALASKA DEPT. OF FISH & GAME
1984
HABITAT
REGIONAL OFFICE

For Office Use

Nomination # _____

Carl Yanagawa 10/17/85
Regional Supervisor Date

OK SJS 11/5/85

Frances Inoue 11/1/85
Drafted Date

Species	Date(s) Observed	Spawning	Rearing	Migration
Sockeye	July, August 1984	X		X
Pink	" "	"		"
Chum	" "	"		"
Coho	" "	"		"

Comments: Provide any clarifying information, including number of fish observed, location of fish survey data, etc.

Weekly surveys over two monthes enumerated greater than 20,000 fish (sockeye) & greater than 400 coho in the creeks on the attached maps Exact dates and counts housed in ADF&G CF files in Soldotna Add COs to 3029

Attach a copy of a map showing location of mouth and upper points of each species, specific stream reaches identified for spawning or rearing, locations of barriers, such as falls. Attach a copy of the fish survey data, if available.

Name of Observer (please print) Bruce E. King

Date: 11/28/84 Signature: Bruce E King

Address: Box 3150 Soldotna AK 99669

Signature of Area Biologist: Paul Rush

ACE 7752034
+15

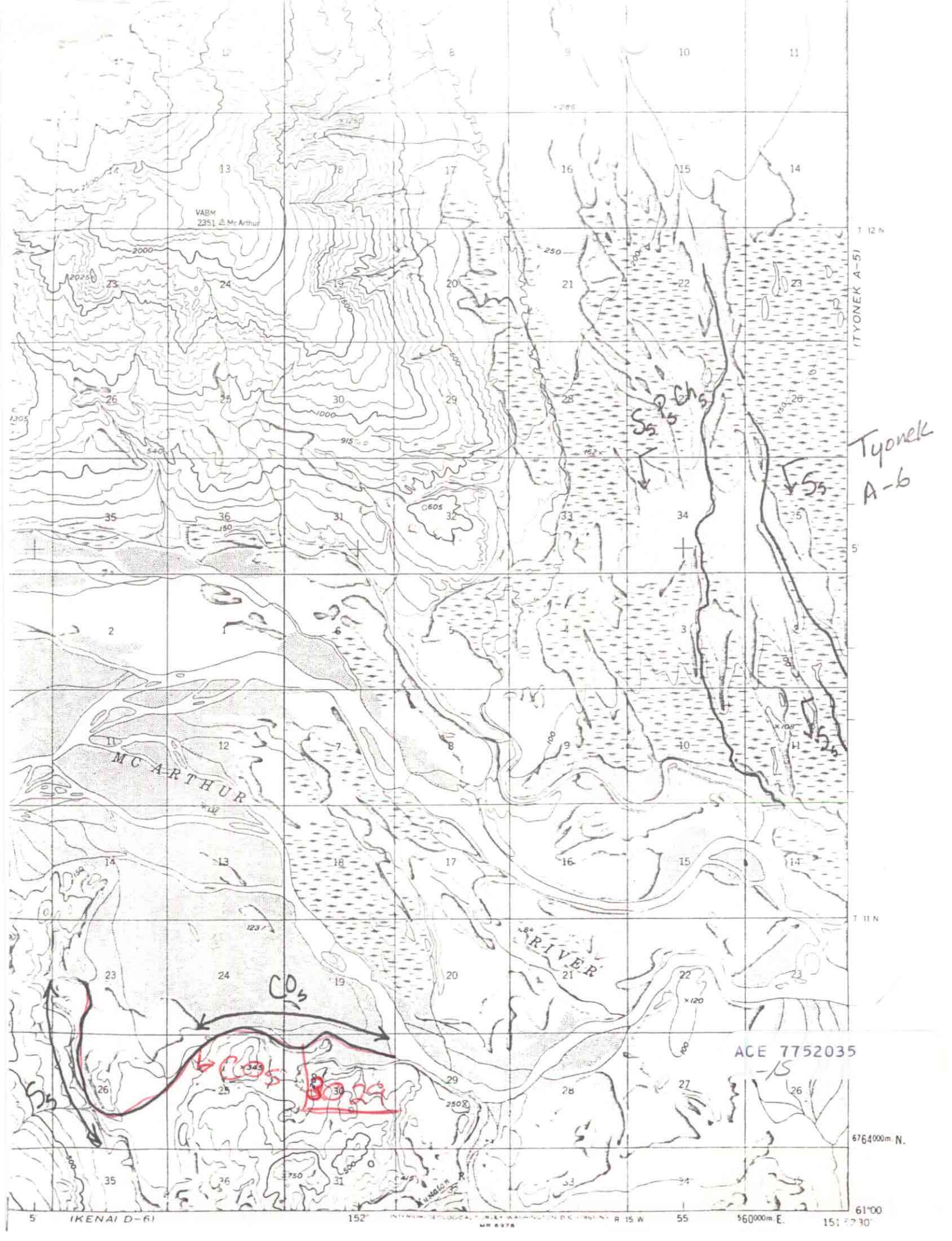

VABM
2351 Mc Arthur
MC ARTHUR
RIVER
(TYONEK A-5)
T 12 N
T 11 N
Tyonek
A-6
S_s
P_s
Ch_s
CO_s
ACE 7752035
-15
6764000m N.
560000m E.
61°00
(KENAI D-6)
152°
R 15 W
55